16 Pages Tonight

The Portsmouth Daily Times.

16 Pages Tonight

VOLUME FORTY- NINE. PORTSMOUTH, OHIO FRIDAY, OCTOBER 21, 1910 PRICE THREE CENTS.

WAS SENATOR ALDRICH VICTIM OF ASSAULT?

(By United Press.)

New York, Oct. 21.—Senator Nelson W. Aldrich of Rhode Island, is slowly recovering today from the effects of a mysterious accident which befell him last night. He himself does not know how he was injured, but thinks he was struck by a taxicab or street car. Grave alarm was felt for a time and his condition now is said to cause some anxiety. The main injuries are about the head.

The senator was taking a stroll before dinner before six o'clock and 20 minutes after he left his apartments he staggered into the doorway. He said something had struck him at the corner of Madison and 69th street. This corner is very busy and how no one saw the accident or saw Aldrich as he staggered home is a mystery. The police heard nothing of an accident at that corner. There are rumors of a murderous assault current today.

A small army of newspaper men made a house to house canvass along Madison avenue today but failed to find one person who either saw the accident or saw Aldrich after it. That he could have been hit and then walk several blocks without attraction seems impossible. Taxicab and railway officials say no accident has been reported to them. The Aldrich family today will not answer questions or answer the telephone. Doctors say Aldrich will be up in two days but when asked if his injuries could be the result of an assault they refused to answer.

NELSON W. ALDRICH.
U. S. Senator from Rhode Island.

COX TO LOCATE IN N. Y. CITY?

(By United Press.)

Cincinnati, O., Oct. 21—The Commercial Tribune, Republican, today prints a story to the effect that George B. Cox is putting his business affairs in such shape that he can shortly live in New York. When seen today Cox said: "I know nothing about it."

TODAY'S GAME POSTPONED

BULLETIN.
(By United Press.)

Chicago, Oct. 21.—Rain, continuous and cold, caused a postponement of today's game between the Cubs and Athletics.

(By United Press.)

Chicago, Oct. 21.—The Chicago baseball experts have joined the rest finally in admitting the Cubs are completely outclassed. Tinker of the Cubs, blames it on the Chicago pitchers. Hofman says the Athletics deserve to win because they hit twice as hard as the Cubs.

Fans are beginning to ask how the Cubs ever won the National league pennant. The best reason advanced is, that the other teams were bluffed by their former greatnl. If the Athletics win the next game and the attendance does not fall off much more than is expected their share of the money will be about $2000 apiece. The weather conditions seem to indicate no game today.

A cold rain has fallen all night and is still falling. The bal park is best described as soppy. The weather man says fair and warmer tomorrow and the game will probably be postponed to take advantage of better weather and the Saturday crowd.

Reader will probably pitch for Philadelphia, while Brown will work for Chicago. The game has been definitely postponed on account of rain and it will be played tomorrow. Should Chicago win Saturdla, the fifth game of the series will be fought out on the local grounds also.

The National Commission has decided in the event it is necessary to play the sixth game it is to be played Tuesday at Philadelphia.

About 200 persons stood in the rain waiting for the ticket windows to open when it was announced that the game had been postponed by the National Commission.

Sen. Elkins Is Ill

(By United Press.)

Wheeling, W. Va., Oct. 21.—Senator Elkins is ill from overwork and is taking a rest cure at his home. His condition is not serious. This is the latest from the senator's secretary.

R. R. Men On Strike

(By United Press.)

St. Louis, Oct. 21.—2500 employes of the Missouri Pacific shops struck today in accordance with President O'Connell's orders. They say they will remain out indefinitely.

Murderer Spirited Away

(By United Press.)

Lovington, Tenn., Oct. 21.—Enraged because John Moore, a convicted murderer had said moonshiners committed the crime of which he was convicted of, 75 mountaineers got into the jail on a pretext of having a prisoner today and took Moore away with them into the mountains.

Bleeds To Death

(By United Press.)

Columbus, O., Oct. 21.—Orlan Nelson, a glass worker, who came here from Newark, a week ago was found dead in his room this morning. He had fallen on a slop jar which broke and a piece cut his neck under the jaw, causing him to bleed to death.

Teddy Is Rapped Again

(By United Press.)

Atlantic City, Oct. 21.—In a speech before the American Association here Ormsby McHarg, former assistant secretary of commerce and labor today said federal conservation would put American business in hobble skirts. He attacked Roosevelt's "New Nationalism" saying that Roosevelt was constantly changing his stand and that the people would soon get tired of it.

You must register or transfer today or Saturday, if you did not vote at the last general election or have since moved if you want to vote in November.

Balloons Are Lost!

(By United Press.)

St. Louis, Oct. 21.—Increasing alarm is felt here for the safety of the men in the three balloons still unheard from. A dispatch from Haileysburg, Chicago, says a balloon passed there last night. The balloons are either still afloat or their crews are lost in a wilderness up north. It seems certain that the World's and the American record for distance have been broken.

One Balloon Comes Down.

(By United Press.)

Montreal, Canada, Oct. 21.—The balloon Germania landed at Villa Marie, 40 miles from Haileybure, today. This leaves two international race balloons unaccounted for, one of them being the America Second.

Balloon Travelled 1500 Miles.

(By United Press.)

Grand Rapids, Mich., Oct. 21.—A report from Haileybury, Ont., says the balloon Helvetia landed at St. Isadore, Quebec, 50 miles away. It had traveled 1500 miles from St. Louis.

You must register or transfer today or Saturday, if you did not vote at the last general election or have since moved if you want to vote in November.

"Facetious Frankie"

Recognize Republic Of Portugal

(By United Press.)

Berlin, Germany, Oct. 21.—Germany today agreed to England's proposition that the power recognize the republic of Portugal simultaneously.

FEVER CLAIMS A FORMER RESIDENT

Taken suddenly ill upon his return home from Stampley, Miss., where he had been employed for several months Huber Berry, son of Mrs. Lizzie Berry formerly of this city, died at the home of his mother in Cincinnati Thursday afternoon at 4:30 .He had been sick but three days and it is thought his death was caused from malarin fever contracted in the south.

He was 19 years of age and a splendid young man. He was born and raised in Portsmouth and has many warm friends in this city among the younger set who will be shocked to learn of his demise.

Besides his mother he is survived by one brother and four sisters all residing in Cincinnati except Mrs. Louis Jewett of 220 Jefferson street who left for the Queen City Thursday.

The remains will be brought to Portsmouth over the N. & W. for burial. The funeral will be held from the First Christian church Saturday afternoon at 2:30, Rev. Meacham officiating. The remains will be interred at Greenlawn.

You must register or transfer today or Saturday, if you did not vote at the last general election or have since moved if you want to vote in November.

Browns and grays and coventry diagonals especially choice lines for fall and winter suits at The Three Little Tailors, 14 Gallia. 21

Wright's To Take Part In Flights

(By United Press.)

New York, Oct. 21.—At the Belmont park aviation meet which opens tomorrow the Wright Bros.' machine will go up against the rest of the American and foreign flyers. Heretofore they have kept out of competition, but will now try to prove their superiority. Archie Hoxey says they are going to prove they have the best machine in the world. Arrangements have been made to handle a million spectators during the meet.

Uncle Sam Has Kick

(By Associated Press.)

Washington, Oct. 21.—The government's brief in the so-called Panama canal libel suit of the United States against the Press Publishing Company of New York was filed in the supreme court of the United States. It was an argument in support of its position that the indictment against the Publishing Company should not have been quashed.

Just the thing in blues, blacks and browns in wide wales, for fall and winter suits at The Three Little Tailors, 14 Gallia. 21-3t

Mrs. Ford's Deposition Turned Down By Court In Big Damage Case

Cincinnati, Oct. 21.—(Special to Times.)—Attorneys for Frank M. Couden, who tipped off the Warriner Big Four shortage, made a strenuous objection Friday to permitting a disposition by Mrs. Jeannette Stewart Ford to be read at the hearing of a suit for $10,000 damages brought by Mrs. Mattie McDermott against Couden.

The case is being heard at Lebanon and grows out of the killing of Mrs. McDermott's son.

Attorneys for Mrs. McDermott hinted Friday that Mrs. Ford's deposition tells of midnight lunches and frequent trips to Chicago. What bearing this testimony has on the damage suit they refused to tell.

The judge refused to allow the reading of the deposition until he determines the question of its relevancy.

Mrs. Ford was expected to be a witness at the trial but she is ill in Cincinnati. While Warriner was being tried in Cincinnati, Mrs. McDermott attended the court sessions and became friendly with Mrs. Ford.

DR. CRIPPEN MADE A GOOD WITNESS

(By United Press.)

London, Eng., Oct. 21.—After a severe cross-examination, Dr. H. H. Crippen left the witness stand apparently confident that he had convinced the jury of his innocence. Despite the circumstantial evidence against him he made a good impression.

Spectators who have attended all sessions think it will be impossible to convict him. Crippen was perfectly cool and collected under cross-examination and his frankness made a hit with the spectators. He said in answer to a question that he and his wife were often absent for weeks from their house and that the body may have been buried in his cellar at one of these times. He admitted, voluntarily, however, that who did it, or why, was as much a mystery to himself, as to the police.

Testifying In Crippen's Behalf.

The defense rested after several doctors had testified that the supposed scar on the body found in Crippen's cellar was not a scar at all. It is expected the case will go to the jury tomorrow and maybe Crippen may know his fate before tomorrow night.

COLD WAVE COMING

A telephone message from Columbus at 3 o'clock this afternoon said that a cold wave had struck that city and the thermometer was hovering around the freezing point. The cold wave will probably reach Portsmouth by tonight or tomorrow.

ATTY. BANNON IN NEW YORK

Attorney Henry T. Bannon left Friday afternoon for a week's stay in New York City. Upon his return he will place himself at the disposal of the Republican state committee and make a number of speeches during the closing weeks of the campaign.

Deal May Be Closed

A deal involving the sale of the Craig Cit, Va., lands in which the city of Portsmouth and George Davis estate are interested is expected to be closed within the next day or two. The projected deal was the subject under discussion at the executive session of the city council following its regular meeting Wednesday night.

GETS OFFER

C. W. Wilson, a former local B. & O. S.-W. round house foreman, Frida received an offer of a similar position at Chillicothe from Master Mechanic P. H. Reeves of that road. He has taken the offer under consideration.

BILLY BUTT IN THE TIMES WEATHER MAN.

"Now! Ouch! Save us somebody! Help!" Nope it wasn't with me. I was only readin' th' gang's explanation of why they used canned milk and Chicago beef at their famous barbecue. Its th' "richest" thing I've heard from th' gang since last fall. How's that? Weather! Sure here you are for tomorrow:

Ohio, Indiana, West Virginia, Showers tonight and Saturday cooler.

FARMER ARMED WITH SHOT GUN TRIES TO BALK PAVING OF PIKE

J. H. NOEL OBJECTS TO GIVING UP LAND

The Chillicothe pike paving job came near being the scene of bloodshed and slaughter Friday morning shot guns loaded with powder and ball gleamed in the bright sunlight and tragedies incident to regular warfare were momentarily expected.

An irate farmer and his son were the belligerents on one side and a company of some 35 laborers with axes, mattocks and spades formed the opposing party.

Bright and early Friday morning the work of paving the pike having progressed so far as to require the removal of the fences in front of Mr. J. H. Noel's propert which lies on both sides of the road leaving only a 30-foot roadway, Engineer Sam Harper who has charge of the work set the company of laborers to remove the fence 900 feet in all, 700 feet of wire fence and 200 feet of pickets. Sixty feet is needed for the roadway and as there was but 30 feet open for travel 15 feet on each side was needed to make up the required width.

Mr. Harper saw Mr. Noel on Thursday evening and asked him to move his fence back as they would need the 15 feet stripes on either side early Friday. Mr. Noel replied that he would not move back until he had judicial notice. The fence was not moved Friday morning and again Mr. Noel was notified to move it back immediately and that if he did not a force of men would be put to work to move it back. Mr. Noel again repeated that he would not move the fence back and defied the engineer to attempt to move it. The engineer parlied no farther and the force of laborers, 35 strong were set to work with axes, mattocks and shovels moving the fences back.

Shot Guns Brought Out.

No sooner had the men got to work moving the fence back than Joseph Noel, son of J. H. Noel and living across the road from his father appeared upon the scene. He at once demanded that the engineer call his men off. The engineer refused to do so and Joe stated in no uncertain terms that he would see to it that they stop forthwith stating that he would get his shot gun and blow them to smithereens. He started to the house for the gun and Harper left his men to measure the distance how far they would have to remove the fence. When he got back Noel had returned with his Winchester shot gun and a cartridge belt strapped round his waist filled to the brim with loaded shells. He loaded the gun directly in front of the men and then told them to keep hands off.

At the sight of the glittering steel the laborers fell back and Noel was master of the situation. Harper tried to urge his men back to the job but they deserted their leader and refused to go forward. The engineer saw that he had lost the day unless assistance was forthcoming from the sheriff's office.

He hastened to a telephone and called the sheriff's office but Deputy Eckhart was out drumming up votes and Gillen was out to Harrisonville serving papers in a divorce suit—no aid from the sheriff's office.

Harper then learned that he had a justice of the peace among his force of laborers and right on the job, Squire Lowry. He was appealed to and a warrant was sworn out for Noel's arrest. The next question was where to get a constable to make the arrest. This situation was quickly overcome by deputizing Mr. Keller and Adam Bobst. They arrested Noel who did not offer resistance and started to the court house with him. Mr. J. H. Noel accompanied them to get an injunction.

Fence Is Torn Down.

One belligerent in the hands of constables on the way to the court house and the other with them seeking an injunction, the coast was again clear and Harper ordered his men to work with all possible speed to get the fence torn down before the injunction could be granted. It was only a matter of a few minutes to move the remaining portion and before the parties were to the court house the fence was moved back out of harm's way.

Joseph Noel was taken to the sheriff's office where a note was left by the squire and constable showing that he had been turned over to the sheriff; but he was not, being allowed to go on his own recognizance. In the meantime Mr. J. H. Noel was before the courts asking for an injunction. He first appeared before Judge Beatty but an injunction was refused as no legal papers were presented asking for it. Judge Blair was then sought out but an injunction was also refused by him on the same grounds.

Mr. Noel was informed to get an attorney and seek the injunction in a legal manner and that probably he would be successful. This he refused to do saying that he would defend his property at a less cost himself with his shot gun. He left the court house shortly before dinner stating that he would go back and put more men on the job with guns.

He did not show up as the fence was alread down when he got home and there was nothing to defend.

It is expected that he will seek an injunction to keep people from traveling on the strips of ground appropriated as it is necessary to drive onto the premises in passing the paving work.

Eagles Dance tonight. Music by Leroy's Orchestra.

COMPLIMENTED HER BREAD — MADE FROM MAGNOLIA FLOUR.

Increase Weight Quickly

Simple Way for the Thin and Pale to be Plump and Rosy.

Samose can hardly be termed a medicine, it is in reality a flesh forming food. Taken before or after meals, it mingles with the food you eat, enables it to assimilate and readily digests, so as to make rich blood and pleasing plumpness.

After Samose has been used a week or ten days a noticeable gain in weight is seen. The sallow complexion will become rosy, the sunken cheeks will have a ruddy glow, the eyes will be bright, the breath sweet and the step elastic.

Fisher & Streicht Pharmacy customers have told them of the remarkable results following the use of Samose, the great flesh forming food, and they are so thoroughly convinced of its reliability that they are selling it under their personal guarantee to refund the money if it does not do all that is claimed fir it.

Sent postpaid on receipt of price, 50 cents.

Attention M. W. of A.

Hon. W. R. Townsend of Shelbyville, Ill., will give a lecture. Subject, "Chips and Bark," at the hall, Third and Chillicothe, Friday, Oct. 21st at 8 p. m. Bring your wives and sweethearts. Admission free. Refreshments.

L. A. ZUCKER.
Consul

Children's suits at Haas'.

HALEY & SON

East End Livery, Sale and Feed Stables.
Home Phone 535.
Rear of 525 Gallia St.
Portsmouth, Ohio.

PASTIME THEATRE.

Up to date Motion Pictures and Illustrated Songs.
Open every night.
Matinee every day at 1:30.
Admission 5 cents.
GILLETT & CARROLL, Props.

SHOES

And Furnishing Goods.
Shoe Repairing.

Gallia and Lawson Sts.
C. HANS,

BLANKEMEYER, The Tailor,

609 Chillicothe Street.

Norfolk & Western

Schedule in Effect Oct. 2, 1910.

Konova District—Eastbound.

No. 18, Daily ..... 7:00 a. m.
No. 16, Daily ..... 11:42 a. m.
No. 32 Daily, ex. Sun... 7:28 p. m.
No. 4 daily, fast train 12:01 a. m.

Columbus District—Westbound.

No. 3, Daily, fast train 3:45 a. m.
No. 33, Daily, ex Sun. 7:25 a. m.
No. 15, Daily ..... 3:20 p. m.

Cincinnati District.

No. 23 daily, fast train 4:00 a. m.
No. 35, Daily, ex. Sun. 7:30 a. m.
No. 37, daily ..... 2:20 p. m.
No. 25, Daily, fast train 3:25 p. m.

Pullman sleepers and N. & W. cafe dining cars on all through trains.

For further information, apply to S. B. Adams, Passenger Agent, 420½ Chillicothe street. Telephone 47 Home. Bell 67.

The Manhattan Restaurant

Now open, neater and cleaner than ever before.

Open day and night. All the delicacies in season.

Quick, Polite Attention and service.

MAHERAS BROS.

Proprietors.
18 Gallia Street.
Home Phone X-1175.
Bell Phone 53-W.

BEFORE

Going Picknicking stop in
STAIGER'S
and get what you want.

Highest prices paid for old Furniture and Stoves.

G. W. LIFE & CO.,
72 West Second St.
Home Phone 482.

YOUR FOOT

Deserves the best that means of course,

EXCELSIOR SHOES

Made at home and sold on the closest margin.

Blue Front,
GEO. MUNION, Propr.
292 Gallia St.

UNDERTAKING

Calls attended to day or night. Home phone 211. Bell 331 R.
GEORGE PFEIFFER,
ANNA PFEIFFER,
Lady Assistant.
Eighth and Chillicothe.

Eugene E. Knox
Masonic Temple,
Insures anything
Insurable.

J. W. RUSSELL,

The new fall line of The Ed V. Price Custom made Clothing now on display, at

Hatter and Gents Furnisher,
505 Chillicothe Street.

$1.00 COUCH COVERS AND PORTIERES FOR 69c

JOHN VOELKER & CO.

Chesapeake & Ohio Ry.

Schedule subject to change without notice

TIME TABLE

In effect Oct. 9, 1910.

West Bound

No. 1 daily, fast train..7:14 a. m.
No. 3 daily, fast train..1:54 p. m.
No. 7 daily, local .....2:20 p. m.
No. 5 daily, fast train . 4:33 a. m.
No. 17 d'ly ex Sun local 7:14 a. m.

East Bound.

No. 2 daily, fast train..2:44 p. m.
No. 4 daily, fast train..11:43 p. m.
No. 6 daily, local ....11:31 a. m.
No. 8 daily, fast train . 10:31 p. m.
No. 16 d'ly ex. Sun local 7:23 p. m.

Ticket office, 126 Market street, Washington Hotel. Both phones.

D. A. GRIMES,
Agent.
A. L. ELLET, A. G. P. A.
Cincinnati, Ohio.

MEN'S SUITS TO ORDER

Hats, Caps, Shoes, Men's Furnishings, Handkerchiefs, etc.

LEMON & WHITE.
Eleventh and Lawson Sts.

The factory shoe store is now located at 118 Gallia, opposite John Street.

H. W. MATHIOTT
Proprietor

The Honest Loaf.... BUSTER BROWN BREAD

SELL OLD FURNITURE AND STOVES.

W. H. SMITH,
Home phone No. 365.
No. 9 West Fifth Street.

CHESTER A. KERR,
Merchant Tailor,
917 Offnere. Home Phone B 748
Special attention given to dry cleaning, pressing and repairing.

"The Style Shop"

Goodman Bros. & Co.

222 CHILLICOTHE ST.

Waists

Lingerie, Linene and Sousette Waists, either plain tailored or Lace and embroidery trimmed, Sousette in Black only at

98c

Gowns

Flannelette Gowns, made of good weight material in assorted stripes and colors. Yoke, neck and sleeves neatly trimmed with washable Beading at

48c

Doing Things Different!

Most business men when they have the opportunity of buying under value, usually harvest the extra profit. The opening of "The Style Shop" in Portsmouth has given the Misses, Women and children the opportunity of buying their wearables as cheap if not cheaper than in large cities. Our connections with a combination of forty-two large retail stores through this country with offices in New York give us an unlimited buying power and we could very easily get more money for our merchandise if we only ask it, but no, we are laying the foundation of a great future for this new store. Your good will, overbalances any great advantage—the profit in your pocketbook will do us more good than the increase of our Bank account.

We not alone are selling seasonable, new merchandise at less than others charge but we are giving you exclusiveness.

The following specials should strongly appeal to you.

Pretty Street And Party Dresses at $16.95

Stylish Dresses for Ladies' and Misses in fine Serges, Panamas, Silks, and Broadcloths, any color that you may desire, beautiful designed garments in waist line effects also the modified hobble, a collection of fully 50 Dresses to select from. We are positive that you can't duplicate these dresses elsewhere under $25.00. Saturday at

$16.95

Tomorrow We Offer Choice of Fifty $25 Suits at $16.95

These fifty Suits are in Women, Misses and Junior sizes, every one an exclusive model, either plain tailored or fancy trimmed. The materials are Broadcloth, Serges, Worsteds, Diagonals and mannish suitings. Every popular new fall shade. Coats are the new short lengths, lined with guaranteed satin or silk, not a suit in the lot worth less than $25.00. Special at

$16.95

Silk Beaver Shapes $4.98

Beautiful Black Silk Beaver shapes in a large variety of new styles, at

$4.98

25 Per Cent Off

Charming pattern hats from such well known Paris Millinery Shops as Mme. Georgette, Esther Mayer, Daleney and Pouyanne. This fall's newest creations at

25 Per Cent Off

Sweater Coats $1.98

Women's and Misses all wool Sweater Coats, new plain and fancy weaves. Colors Red, Grey and White, all sizes at

$1.98

Childrens Coats at $3.98

All wool Cheviots, Cassimere, Caracul and Plush Coats. Cloth Coats in sizes to 14 years. Fur Coats, sizes to 6 years, all well made garments. Sateen lined, either plain or trimmed models.

$3.98

Childrens Hats 95 cts

Children's Felt Hats in Golf Red, Navy Copenhagen and Brown, trimmed with velvet or Persian Taffeta ribbon at

95c

Childrens Dresses 95 cts

Worsted and Percale children's Dresses in light, medium and dark patterns, checks stripes and plaids sizes 6 to 14 years at

95c

Cut... Glass

WE HAVE JUST RECEIVED OUR HOLI-
CUT GLASS. ENTIRELY NEW DESIGNS.
CU TGLASS. ENTIRELY NEW DESIGNS.

Entire New Designs

IN

CREAM AND SUGAR	$3.00 to $9.00
8 INCH BOWLS	$3.00 to $10.00
VINEGAR CRUETS	$2.25 to $5.50
WATER PITCHERS	$5.50 to $9.50
½ DOZ. GLASSES	$4.00 to $12.00
SHERBET GLASSES	$6.00 to $10.50
NAPPIES	$1.00 to $4.50
COMFORTS	$3.00 to $8.00
MAYONAISE SETS	$4.50 to $7.50
FERN DISHES	$3.00
CELERY DISHES	$3.50 to $6.00

W. L. WILHELM

THE RELIABLE JEWELER AND OPTICIAN
417 Chillicothe Street.

A REPUBLICAN RAPS THE GANG

Editor Times.

In Wednesday's edition of the Blade I notice another article about our garbage. Every time they publish such statements its only making votes for the Democrats. I would like to hear through the columns of The Times or Blade any one who has a just complaint to make with the present system of removing our garbage.

I am the owner of several pieces of property and must freely say that during the whole time under the Democratic administration I have not received a single complaint from any of my tenants. In answer as to whether their garbage is being removed they all say not the least complaint at all. They say that under the Republican system of removal of garbage if there was anything that was not what they termed garbage they would flatly refuse to move it.

I find that the surrounding cleanliness is also very evident under Democratic administration, around the garbage boxes and the barrels and in alleys, as they seem not to be afraid to move something out of the garbage line without an extra tip. The writer had an experience with some tree limbs, the whole bundle of limbs was not large enough to start a cook stove fire. Now you can see garbage wagons loaded down and not even being asked to haul them in some cases.

Under Republican rule I had a yell coming about my garbage box as it was and had been over running for three weeks, the stench emanating therefrom was simply fierce. I complained to Clerk Schirrmann and he said he would attend to it. Day after day I complained, until they at last removed it, but it was only temporary, as it was soon overflowing and I had the telephone and personal calls to make just the same and it kept up this way throughout the whole Republican administration.

I am a Republican, but I could not sit back without saying a word in defence of honest labor and while I think it is not giving these poor working men on this job a fair deal, who are underpaid.

In playing politics play fair. Don't strike at the good old honest hard working man who has to pursue such filth drudgery in order to make a living and after he is doing his duty well to hold him in ridicule. Does Mr. Minego realize how the poor has to drudge to make both ends meet? Would Minego take this kind of a job at three times its paltry pay to keep starvation off? I think Minego would go to the infirmary first. As it is no competive job and while good, honest men are on the job let's hold them on.

A REPUBLICAN AND CONTRIBUTOR TO RIGHTEOUSNESS.

Ralston
$4

At Lehman's

AUTHORITY STYLES

FAIR EXCHANGE

A New Back for an Old One—How it is Done in Portsmouth.

The back aches at times with a dull, indescribable feeling, making you weary and restless; piercing pains shoot across the region of the kidneys, and again the loins are so lame to stoop is agony. No use to rub or apply a plaster to the back in this condition. You cannot reach the cause. Exchange the bad back for a new and stronger one. Follow the example of this Portsmouth citizen.

James Long, 19 West Tenth St., Portsmouth, Ohio, says: "It is always a pleasure for me to recommend Doan's Kidney Pills. For a long time I was rarely free from a constant ache across my back and kidneys and whenever I stooped, sharp twinges darted through me. If I sat still for a short time and then attempted to get up, my back felt as if it were on fire. Doan's Kidney Pills, procured at Fisher & Streich's Drug Store, entirely rid me of this trouble, and in 1904, I publicly recommended them. At this time I have no hesitation in confirming that testimonial."

For sale by all dealers. Price 50 cents. Foster-Milburn Co., Buffalo, New York, sole agents for the United States.

Remember the name — Doan's—and take no other.

BILLY SUNDAY TO SPEAK IN CINCINNATI

Billy Sunday, the well known ball-player-revivalist, soon will open a series of meetings in Cincinnati, says the Commercial Tribune. Though nearly everybody has read and knows something about this celebrated evangelist, the people of this city will soon have an opportunity of judging the unusual methods of the man. He on all occasions has been unsparing in his attacks upon vice and fearless in expressing his disapproval of anything that does not accord with his views.

Contract For Windows

The contract for the glass work of the new Second Presbyteriaa church has been let to Horace I. Phipps & Company, of Boston.

The work for the chapel was given to Phipps some time ago, but it was finally decided to turn over the entire work to this firm.

The installation of the chapel windows will commence at once, and it is hoped to have them in by December 1st.

LARGE CROWD AT NEW SUN

The Happy Land Company holds the boards at the New Sun the last half of this week. Their efforts last throughout a period of a little over forty-five minutes, in one big act. Not quite meeting the expectations their pleasing qualities are somewhat of a disappointment. Ten musical numbers are rendered during the program, comprising the latest song hits.

The two comedians in the company of eleven people pulled off some amusing stunts, and the show was given a touch of excellence while they remained in view. They were want, however, to remove themselves at inopportune times. The Dutchman was the hit of the piece with his monologueic criticism of times, present, past and future.

The show is closed with a real good picture entitled, "The Heart of a Heathen Chinee," which took well.

Took a Hunt.

Floyd Moeller got away from his business Wednesday long enough to indulge in a brief hunting trip near Lucasville.

Woodmen Of World To Go To Louisville

It is expected that over 200 Woodmen of the World from this city, South Portsmouth and vicinity will attend the big class initiation at Louisville, Ky., next Sunday.

Though local camps and those of Huntington and Ashland had given up the plant to attend the South Portsmouth camp kept busy negotiating with the C. & O. railway with the result that a $3 per round trip rate has been secured. The excursion train will leave South Portsmouth at 3 a. m. and go to the Falls City via Ashland and the Lexington division assuring a fine morning's ride through the Blue Grass region. It is promised to arrive in Louisville at 10:30. Returning the train will leave Louisville in time to get the Portsmouth contingent back home by 1 a. m. The Ashland camp has already purchased 100 tickets and it is confidently expected that at least 400 will make the trip.

A class of 600 candidates will be received into the order and the day will be one of the biggest events in the history of the order. Governor Wilson of Kentucky will deliver the address of welcome and the mayors of 38 Kentucky cities and towns will be in attendance. J. C. Root, founder of woodcraft, will attend the initiation. That local Woodmen will be enabled to attend is due to the efforts of a committee of South Portsmouth camp, composed of Messrs. C. E. Noel, S. L. and Harry Edgington.

Runaway Girl Returns Home

Edith Noel-Hicks, the young runaway daughter of Mrs. Ed Hicks and who eloped ten days ago with William Craig, Jr., son of a Holy Roller minister, is back home.

The girl returned early Friday and sought the forgiveness of her parents. She admitted having been drifting about river towns including Vanceburg, Garrison and Rome with young Craig who for fear of arrest did not return to Portsmouth but accompanied her as far as the Scioto bridge then turned back. The girl promised Chief McCarty to remain home in the future and to cease her visits to the Holy Roller meetings.

C. H. Thompson, a steelworker, and family, have moved from Center street to the corner of Third and Offnere streets.

Rev. Howard Has Moved

Rev. W. H. Howard and family have vacated the Foster property on East Second street and moved to No. 808 Gay street.

Takes Job At Steel Plant

C. H. Schultz of Chicago, who has taken a foremanship at the Steel plant, has moved his family there, occupying a house at New Boston.

Mrs. Myers Bagby and children of East Third street, has gone to Chillicothe for a two weeks' visit to Relatives.

Asthma and Consumption

MR. JAMES W. NASH.

Duffy's Pure Malt Whiskey Gave Health and Strength When All Else Failed. Six Bottles Have Made Mr. Nash Feel Like a New Man.

He recently wrote: "Last January, a year ago, I caught a severe cold while working. I coughed all the time. I sent for my doctor, and he said I had consumption and asthma; he gave me some medicine which did me no good. I saw your advertisement in the paper and decided to try your medicine. I have taken 6 bottles and it has done me much good, and has given me lots of strength. I am sure it will cure me. I am still taking your Duffy's Pure Malt Whiskey and I recommend it to my friends and will continue to do so." James W. Nash, Cottageville, Ky.

Thousands, both men and women, like Mr. Nash, praise Duffy's Pure Malt Whiskey for restoring them to health.

Duffy's Pure Malt Whiskey

is a wonderful remedy for all diseases of the throat, lungs and stomach, and all run-down and weakened conditions of the body, brain and nerves. It builds new tissue, quickens the circulation and aids in driving out all disease germs. It is prescribed by doctors and is recognized as a family medicine everywhere.

CAUTION.—When you ask your druggist, grocer or dealer for Duffy's Pure Malt Whiskey, be sure you get the genuine. It is an absolutely pure medicinal malt whiskey, and is sold IN SEALED BOTTLES ONLY—never in bulk. Price $1.00 a large bottle. Look for the trade-mark, the "Old Chemist," on the label, and make sure the seal over the cork is unbroken. Write Medical Department, The Duffy Malt Whiskey Co., Rochester, N. Y. for an illustrated medical booklet and doctors' advice, both sent free.

ABSOLUTELY PURE & UNADULTERATED TRADE MARK

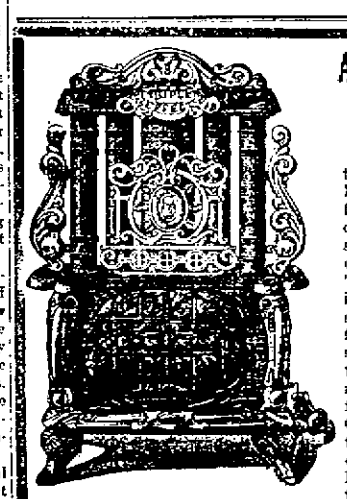

All Gas Stoves Look Alike

to the casual observer. But there is a vast difference in the interior construction, consequent safety and heating power. This applies to the "Original Triple Effect" in three sizes with solid air chamber above the fire box rendering it absolutely free from fumes, the Cast Iron Active so named from its wonderful heating quality, the Ohio Wilson and Reflector stoves. See our line of coal and wool heaters, Equity and Estate Gas Ranges.

The Hibbs Hardware Co.

121-123-125 W. SECOND ST

ALL THE LATEST NOVELTIES IN FABRICS

Are to be seen at HAAS'S.

Fabrics made into stylish, long wearing garments by skilled clothing designers and deft workmen. When you are in need of a suit or single pair of trousers, you will do well to consult HAAS.

Satisfaction is guaranteed — cloth, fit, workmanship.

THE HAAS CLOTHING CO., Clothiers, Tailors and Furnishers, Fifth and Chillicothe Sts.

Special Crash Bargains

Five hundred yards of fine bleached crash, full 17 in. wide, worth 10c yard. Sale price .. .. 8c yd

Fine unbleached crash, 17 inches wide. Special at .. .. 5c yd

Steven's all linen crash. In unbleached at 6c, 8c, 10c and 12½c, the best crash made for hard service.

All Linen bleached crash, extra value at .. .. 10c, 12½c and 15c yd

Table Runners

All Linen bleached damask table runners 25c yd

NEW LACE CURTAINS, Curtain Nets, Scrim Etamine and Swisses, all new goods.

Odd lots of Lace Curtains in 1, 2, and 3 pair lots at reduced prices to close out.

A. Brunner

SECOND AND MARKET STREETS.

OLD PHONE 439 W. NEW PHONE 120

HAVE A WANT FILL IT WITH A TIMES WANT.

The Empire

NAPOLEON created the Empire and its splendor, and left as a heritage to us, a new decorative style known as "Empire," evolved by upholsterers, cabinet makers, and jewelers of his time, striving for royal favor.

This decorative style as applied to sterling silver table ware in the Empire Pattern, is one of great beauty. It has classical elements borrowed from the Greek, combined with spirit and grace so characteristic of the French. Finished in a Soft French Gray.

The Empire is exquisitely fashioned with long flowing curves—beautiful in its symmetry—substantial and appropriate for all occasions—in sterling only—at moderate cost.

ALBERT ZOELLNER, JEWELER

Help Make Portsmouth the Cleanest City in the State

BURN GAS TO HEAT. LIGHT AND COOK.

The Portsmouth Gas Co.

Both Phones Seventh and Chillicothe Sts.

THE PHYSICIAN'S ORDERS as written on his prescriptions must be strictly and conscientiously adhered to. Any deviation or substitution is criminal, and renders the prescription worthless, if not harmful. Nothing but the purest, best and freshest drugs are used, and under no circumstances will one drug be substituted for another. Our prescription stock is always kept up to its highest efficiency, and we always have what is called for. Send your prescriptions to us and they will be compounded right.

RED CROSS X PHARMACY. Seventh and Chillicothe Sts. Portsmouth, Ohio

OUR MOTTO "THE BEST"

GOOD THINGS TO EAT NOT FOUND ELSEWHERE.

Can be had at the Busy Bee restaurant at all times. Tender steaks, Succulent Chops, Spring Chickens, Fish and Oysters served any style Day or Night.

Come and try our special Dinner from 11 till 2:00 o'clock.. Polite waiters. Good service and a clean place. Our kitchen is open for public inspection at all times.

Busy Bee Restaurant

311 CHILLICOTHE ST. PORTSMOUTH, O.

THE INTERSTATE TRANSFER AND STORAGE COMPANY.

Omnibus and Baggage Transfer to and from all Trains and Boats, day and night. Moving Vans and Storage. Hauling of every description. All grades of Coal. Both Phones.

Office Second and Jefferson Sts Portsmouth, Ohio.

ELECTRIC SHOE REPAIR SHOP

Gallia St. Opp. Fire Dept. Sample Shoes at less than factory prices.

PHONE B 1095.

Winter Flower Bulbs!

HYACINTHS, TULIPS, NARCISSUSES, CROCUSES, AND CHINESE LILLIES

Wurster Bros.

419 Chillicothe Street. The Rexall Store

Oh! the Solid Comfort

in a roomy arm chair. See those we have. They are simply irresistible in their invitation to sit and rest. Mission style if you like it. All other kinds as well. All kinds of cushions too. Suitable for den, library or living room as you prefer. Have a look and you'll have one of these chairs.

The East End Furniture Co.

1009-11-13 Lawson, Simpson Block.

HAGER'S CARNATION CREAM

For Chapped Hands, Skin and a good preventative in rough weather.

JAS. A. HAGER. The Druggist, Corner Gallia and John. Home Phone 905.

No matter what you want in the way of Groceries and Produce of quality, call on the MODEL GROCERY. Prompt Delivery. Both Phones

BRUCH & HURTH. 121-123 Gallia Street.

DENTIST, 605 Chillicothe Street. F. C. GOODWIN.

The Only Easy Way to Wax Floors

You need no weighted brush to polish.

The newest, most satisfactory and economical floor-wax is liquid.

You can apply it on the floor with a cloth, and rub lightly to a lustrous polish with a soft cloth. No need of using a heavy, awkward waxing brush, or digging paste-wax out of a can.

Columbus Hard Drying Liquid Wax contains no paraffine or other greasy substance to soil rugs or clothing. You can wash the floor with water without injuring the wax.

Unexcelled for either hard or soft woods.

THE PURE DRUG CO., JNO. E. RAPP, Mgr., Turley Building.

N. & W. Railway Co

EXCURSION $1.50

Cincinnati and return Sunday, Oct. 16th, via Norfolk and Western railway. Leave Portsmouth 4:00 a. m.; arrive at Cincinnati 7:20 a. m. Returning leave Cincinnati at 8:45 p.m. Arrive at Portsmouth at 11:35 p. m.

FAST TRAIN in both directions—allowing 13 hours in the Queen City.

S. B. ADAMS, Passenger Agent.

"AFTER STORMS SUNSHINE"

and after Sunshine Storms.

and that's just what we can expect soon.

The Fall Rains will soon set in and now is the time to repair the "leaky" roof. Come to us, for what you need. We have tar paper, 2 ply, 69 cents. Tar paper, 3 ply, 89 cents. Caps and nails included, Rubber Roofing, Phoenix Rubber Roofing, the best Rubber Roofing made. The price includes nails and cement.

Notice Our Special Prices

1 ply per square $1.15
2 ply per square $1.35
3 ply, per square, ... $1.65
"Flex-o-Felt" Brand asphalt Roofing, from the best wood felts saturated and surfaced with pure Trinidad Asphalt, the best Roofing made.
1 ply, per square .. .. .. $1.65 Guaranteed 5 years.
2 ply, same, guaranteed for 7 year
2 ply, same, guaranteed for 7 years $2.15
3 ply, same, guaranteed for 10 years $2.65

Now Is The Time To Paint Your Roofs. Special Low Prices on all Kinds of Roof Paints.

H. Rottinghaus

209-211-213 Market Street.

THE DAILY TIMES
Subscription, per year, $5.00.
THE TIMES PUBLISHING CO.
Chillicothe and Front Sts.
Valleo Harold ..... Editors
H. E. Taylor .....
Frank Switalski, Jr. ..... City Editor
Entered at Postoffice at Portsmouth, O., As Second Class Mail Matter.

TIMES TELEPHONES.

Bell		Home.	
Editor Harold ..	23	Editor Harold ..	23
City Editor	26	City Editor	22
Business Office ..	23	Business Office ..	23
Editor Taylor ...	24	Editor Taylor ...	23
Composing Room	24	Composing Room	23
Job Office	24	Job Room	23

DEMOCRATIC TICKET.

For Circuit Judge,
OSCAR W. NEWMAN,

For Congressman,
EDMOND WILLIS

For Senator,
J. L. HUDSON.

For Representative
ADAM FRICK

For Clerk of Courts,
CONRAD ROTH

For Sheriff,
JOSEPH S. DISTEL,

For Auditor,
FRANK B. KEHOE

For Prosecuting Attorney,
HORACE L. SMALL

For Treasurer,
JOE L. PRAITHER,

For Recorder,
JOE L. SWITALSKI

For Surveyor,
GEORGE S. WILHELM.

For Coroner,
GEORGE W. MARTIN

For Commissioners,
WILLIAM BENNETT,
DAN G. EGBERT,
WILLIAM ELLIOTT

For Infirmary Directors
THOMAS J. BASHAM
EDWARD SHIVELY
THOMAS A. SIMPSON

DID YOU EVER!

From an account of a gang meeting at McDermott, which is to be found in the gang organ we quote these words:

"After Judges Milner and Dever had held the attention of the audience for considerably more than an hour, Frank Moulton was called. He delivered a scathing denunciation of the misgovernment of the city."

Now, really, boys, doesn't that jar you.

Frank Moulton delivered "a scathing denunciation of the misgovernment of the city."

Why, doesn't it actually swoon you?

Facetious Frankie really getting funny.

The same facetious Frankie, who in less than one term as prosecuting attorney has lost more criminal cases than two other prosecuting attorneys before him both together lost in two terms each.

Facetious Frankie, who couldn't lose 'em fast enough alone so he got an assistant prosecuting attorney secretly and illegally appointed to help him lose 'em quicker.

Facetious Frankie, who won't say why he consented to have that assistant secretary and illegally appointed. Facetious Frankie, who won't say if he is going to sue that assistant to make him pay back the salary of $500 per he illegally drew. Facetious Frankie, who won't say if that assistant is still assisting him to lose on indictments—and still drawing his $500 per.

Facetious Frankie, scathingly denouncing the misgovernment of the city and he the only prosecuting attorney of Scioto who had to have an assistant, while "the boy, who made good" the present city solicitor, who is going to beat Facetious Frankie for prosecuting attorney, is the only solicitor who fought all the city's legal battles alone and without assistance and won most of them at that.

Facetious Frankie, the failure, "delivered a scathing denunciation of the misgovernment of the city."

Yea, gods and little fishes! What other delirium is the next gang orator going to throw into this frenzied campaign, anyway!

It all depends upon how the Democrats come out.

DWELL ON IT.

In presidential elections there is an average of 1500 Republican majority in Scioto county.

Under ordinary conditions that is enough to guarantee every Republican nominee for county office an election.

Under ordinary conditions it would in itself bring out a swarm of candidates for every office.

But what do we actually see here in Scioto county?

In effect no Republican nominees and only here and there more than one candidate at the primary for a single office.

And why is this?

Because conditions in the Republican party of Scioto county are not normal.

The reason, because a boss and his gang have seized upon the rights and machinery of the Republican party and are using them for their own profit and aggrandizement, stifling and murdering the will of the masses of the party in saying whom they would have as candidates.

More than that the gang dwarfs and kills independence, ambition and that fine spirit which holds it the highest honor to receive favor at the hands of the people and that capacity and efficiency which counts itself best exercised in rendering the best service to the public.

Were the primaries open, free and fair, had every Republican an equal chance there. Before according to his deserts there would be a host of good and fit men offering before them instead of the one favorite of the boss and gang for each place, with here and there a lone anti-gangster, whose courage is admirable, but whose discretion is scarcely to be commended.

Under an open, free and fair primary, with the Republican ticket nominated the battle would be over, all except the shouting.

But see what it is now. The gang candidates are not sure of election, of a truth, they are scared clear out of their hoots. They are wheedling and whining for votes, worse than that their finally dependence for winning is the turning loose of a black swarm of campaign lies, to deceive the voters and a plentiful outpour of booze and boodle to corrupt the ballot on the last day.

Oh, it is a pitiful, a shameful spectacle.

There is only one remedy for it. Clean out the court house.

The gang organ is talking loud about some boozers in the present city administration. Just suppose for instance, it tell us against what candidate on the present gang ticket impeachment charges for common drunkenness were filed and then smothered, or what other candidate on the present gang ticket, it was who went out hunting in (Madison) township with an ex-gang official, last fall, and spread 17 half pints of raw whiskey on the counter of a cross-roads store.

We notice Attorney General Denman has dropped that canal probe and gone back on the stump. Was it because "orders from my superior or the ticket" have been countermanded?

The Ravenna editor, who printed some questions to Harmon in his paper, is looking for a hole small enough to crawl in and pull over on him.

As yet the gang organ has given us not a single ray of light on that more or less celebrated "longage" of "Billy-Do."

There is no doubt about it, the gang sees a good and proper licking impending.

FINE PROSPECT.

"And what will be the ending of your new book?"
"I hate to think!"

WELL, I'LL WAIT A LITTLE WHILE. BY ED GRINHAM

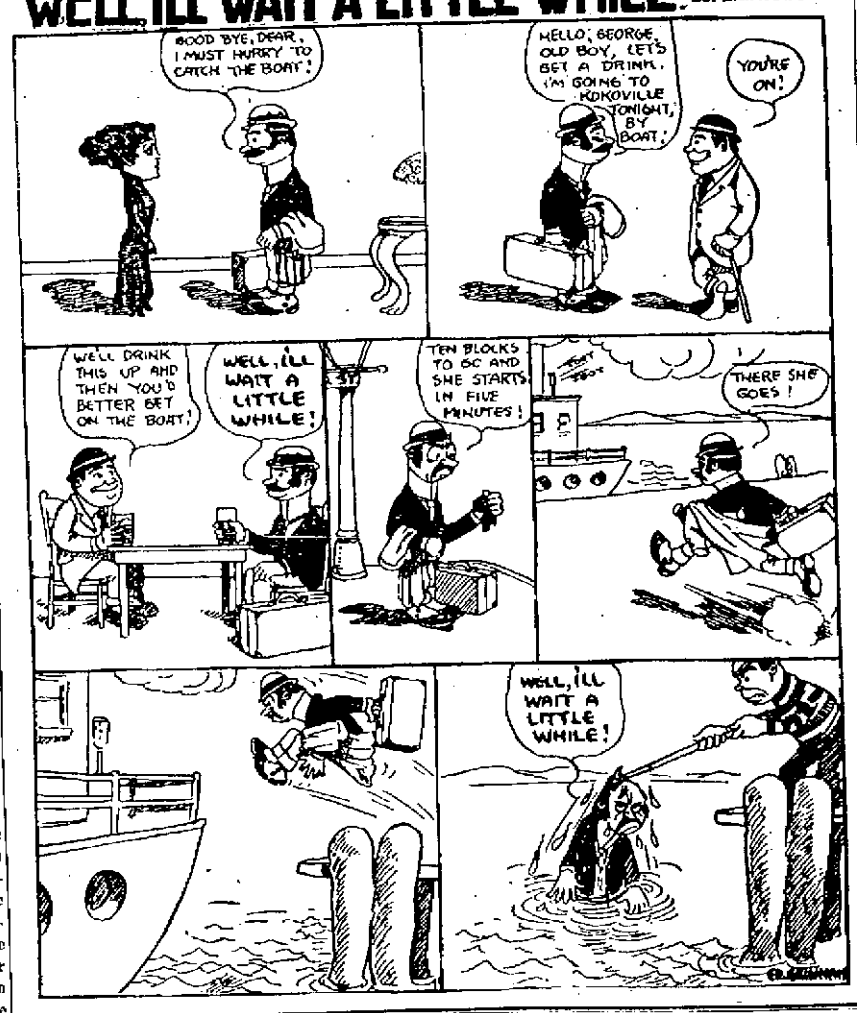

The Tired Business Man

Tells Friend Wife About America's Foremost Frosts.

Copyright, 1910, by the New York Evening Telegram, (N. Y. Herald Company.) All rights reserved.

BY WALTER A. SIX CLAIR.

"I see that Ambassador Kerens at Vienna has lauded the International Refrigerating Congress for this country," observed Friend Wife, "whatever that is."

"It's a chilly proposition," replied the Tired Business Man. "About as chilly as a young man proposing in a Harlem flat before the janitor turns on the steam. Though heaven knows we have a refrigerating congress already, or rather, a refrigerated congress, judging by the frost that's going to strike it November 8. And there are enough old cold storage birds in our national assembly to call it a refrigerating Congress.

"However, after giving much thought and investigation to the subject, I have decided that the congress which Uncle Dick has secured for this country is to be attended by dramatic critics, book reviewers, landlords who won't give steam before October 15, North Pole near discoverers, meat boycott victors—I refer to the Cold Storage Trust erstwhile Presidents who chill other notables invited to banquets, Boston girls, Wall street, opera divas with ante-nuptial agreements, Cabinet members who won't resign, Kings out of jobs, stand patricks in insurgent districts, the Ice Trust, and all the combinations in restraint of trade which have perfected freeze-out systems.

"I have overlooked many prominent little freezeries entirely too personal and isolated—or I might say ice-olated—to be mentioned. Many notable statesmen, known to us all, have large local reputations for chilliness, but they might not class as international refrigerating.

"One might at a pinch crowd in the baseball bleachers during the frigid closing days of post seasons as amateur class refrigerators. The storehouses, where defunct dramas have runs lasting years in New York, ought to be on the list, too. Then, again, our old campaign friend, the Silent Vote, ought to be counted in, for it has certainly applied the direct chill process to more than one bright young hope.

"The State Department was wondering why Uncle Dick cabled the glad, cold news without mentioning which American city was to be refrigerated, but, of course, it ought to be Boston, which has a record for being our chilliest polite town. New York is called cold and heartless, but Boston is just cold. If the competition was not limited to the boundaries of the U. S. one might expect it to go to Medicine Hat, where the blizzards come from.

"Of course, when it comes to putting the thick, flaky frost on anything, the dramatic critic has it all over all competitors—the critic and the deadhead first nighters, who accept free passes as though it were an accommodation to the management, and then do not show proper respect for the expiring dramatic waster. But the book reviewer is some considerable Jack Frost, also.

"You may have wondered how the men you saw grabbing their self-cocking opera hats and beating it before the end of the next to the last act can go to their offices and write reviews utterly blighting to the playwright's hopes. But leave it to the book reviewer to peek at the title, author's name, opening sentence and past performances of a book, hop lightly to the middle, riffle the pages between his fingers, arriving at the word 'Finis' in thirty seconds flat, and then write a caustic blast which makes the unfortunate author crawl off into a gimlet hole and there complain of the roominess of his quarters.

"Frapped book reviews mention the title, author's name and publisher, and then give up the rest of the half column to exercising the reviewer's play of scintillating satire. Authors should wear fur ear laps.

"And yet the reviewers say in their own defense that one does not have to eat an entire venerable egg to tell that it is bad. I suppose they consider books that pass their process as cold storage eggs."

"You forgot to mention the refrigerators who frost social climbers," said Friend Wife.

"They're not refrigerators, they're glacial avalanches," said the Tired Business Man.

HARDING'S TRIBUTE TO GEORGE B. COX.

At the State Republican Convention, held in Columbus, May 18, 1904, Warren G. Harding, then lieutenant governor, made a speech in which he nominated Senator Foraker, Governor Herrick, George B. Cox and Senator Dick as the Big Four to represent Ohio in the Republican national convention as delegates-at-large. After proclaiming Foraker the "peerless leader," Herrick the "greatest business governor" and Dick, the "political leader," Mr. Harding said:

"And next I want to name a great big, manly, modest, but mighty grand marshal of an invincible division of the grand old Republican army in Ohio; a man who as a division commander has been unconquerable, and by sheer force of merit and ability has forged his way to the very forefront in party councils.

"Modest, I say, but a man of ability who is wise in council, trusted in advice, just in judgment, who places party above personality and success above selfishness.

"He has elevated his head high above the storm of calumny and abuse, and won his way to a trusted place in the party, and we yield deference and devotion to George B. Cox of Hamilton county."

In his second speech of his present campaign for governor Harding said: "I have nothing to retract, nothing to apologize for in what I then said of Mr. Cox."

RECIPES

Chutney Sauce.

Chop coarsely twelve sour apples after paring and coring. Seed one cup of raisins and two green peppers, add four medium sized onions and six green tomatoes and chop fine.

Put four cups of vinegar, two cups of brown sugar, two tablespoonfuls each of mustard seed and salt in a preserving kettle and bring to the boiling point. Add the chopped mixture and simmer one hour. Now add the chopped apple and cook slowly until soft. Seal in pint jars.

Stuffed Tomatoes.

Select those of smooth surface and firm texture. Cut a cap off each and remove the soft pulp and seeds, but do not allow the "wall" to get too thin. Add to the chopped tomato pulp freed from seeds two cupfuls of bread crumbs and a tablespoonful of minced parsley, a half of a chopped onion and salt and pepper to season. Fill the tomatoes, cover with small bits of butter and bake. A few chopped mushrooms are a delightful addition to any of the forcemeats.

Dried Button Mushrooms.

Take the fresh button mushrooms, clean and place on clean sheets of paper. Dry in a cool oven. When properly dried tie in clean paper bags and put away in cool place.

SUGAR RUN.

Quite a number of young folks were calling on Oliver Powell and family, Sunday.

George Seabrook and family were visitors with Mr. and Mrs. S. S. D. Martin, Sunday.

Roy Bowers is cutting corn for Joe Reynolds.

Crs. Tena Thompson, who has been spending a few weeks with her parents, Mr. and Mrs. Melvin Sloan, has returned to her home in Kentucky.

Mrs. Rose Dodge, of Scioto, was called to the home of her son, Earl Dodge, of New Boston, on account of his child getting almost scalded to death.

D. M. Rambo, of Salem, is working in Portsmouth.

Alva Allen was calling on his grandmother, Mrs. Hannah Allen, last week.

Salem school is progressing nicely under the able management of L. O. Allen.

The members of the new church have organized a Bible class for Sunday evenings, with Brother Frank Minford at director.

Mr. and Mrs. John Dever and daughter, Nora, attended Sunday school at Mt. Carmel, Sunday morning.

William McDaniel and family was visiting Mr. and Mrs. Alva Allen, of Brushy Fork, Sunday.

HAYPORT.

Mr. Kelley Stewart, who has been at Fullerton doing some carpenter work, returned home Saturday.

Mrs. Anna Lehman returned home Monday from a visit with her daughter, Mrs. Walter Henry, of Ironton.

Mrs. Mary A. Preston entertained Mr. and Mrs. Frank Kendall and children and Mrs. Gilbert, of Portsmouth.

Mr. and Mrs. E. C. Burke entertained at their hospitable home Sunday, Mr. and Mrs. Floyd Lawson and baby, from Portsmouth.

Alfred and Carl Born and Steve Sergeant, of Portsmouth, were the guests of relatives Sunday.

Mr. and Mrs. W. S. Mayhew and family spent Sunday with his mother, Mrs. R. E. Mayhew.

Miss Kate Barrette spent a few days last week with the Misses Carner, of Russell, Ky.

Mrs. Henry Groh entertained Tuesday her sister, Mrs. W. C. Burns and friends, Mrs. W. Morris, Mrs. Lucy Ressinger and Mrs. Susan Patten.

John Oakes, Sr. and daughter, Miss Mary, had as visitors Sunday, his children, Mr. and Mrs. George Oakes, of Dogwood Ridge, and Miss Jennie Oakes, who is teaching at Arion.

WILLIAM BENNETT

An especial case of the man fitting the place seems to be the naming of William Bennett for County Commissioner. In that office the people need a servant careful, economical and watchful of their interests, and of his capacity to upbuild and preserve the roads, always the most important to them in county affairs.

Bennett is just such a man and would be just such an official. That is not a guess, but an established fact.

He lives in Madison township, largely Republican, but he, a Democrat, was elected trustee time and time again and had served seven years, when he refused to hold the office longer. When he first entered office the township was in a bad way financially, owing $700, and its roads bad. When he quit it didn't owe a dollar, and had money in the treasury. Besides, he bought road machinery, and it was conceded he left the township roads better than they had ever been. But best of all, he put the township hoselets out of business by letting all work out by public bidding and seeing the terms of the contract were kept.

He is a member of the Good Roads Association and a member of the executive committee thereof from Madison township. The association recommended him unanimously as one of the three county viewers to act with the county commissioners in the matter of road improvements.

EVERY VOTER MUST REGISTER!

October 13, 21 and 22 are the Days Set Apart For That Purpose

October 13, 21 and 22 have been set by the city board of elections as registration days for the fall election.

Every city voter who was not registered last election must register this year.

City voters who have changed their precincts must get a certificate of transfer to qualify to vote.

The registration hours are from 8 a. m. to 2 p. m. and from 4 p. m. to 9 p. m.

"Where Are My Wandering Thoughts To-Night?"

—Cartoon Republished from Chicago Examiner

Mr. Harding has almost talked himself out of a campaign issue, and he finds it very difficult now to compose a political speech.

To oblige a lot of local committees he must keep silent about Taft and the tariff in a number of his speeches. But before and since he was nominated he has said the Payne-Aldrich tariff is the best ever passed by any congress; and right after his nomination he said his campaign slogan would be "Stand by Taft!"

Mr. Harding's wild charge about Democratic grafters has foozled, and the state treasury scandal has come home to him in Cashier Green's letter of Aug. 30 1907.

Since admitting in his speech at Cadiz that he had said some pleasant things about George B. Cox in 1904, AND MEANT ALL HE SAID, he has found it difficult to pay "deference and devotion" to Cox in his campaign speeches.

The State Federation of Labor has knocked the prop out from under his attempt to make compulsory arbitration an issue.

And Chief Engineer Marker has uncovered an astonishing mess of canal graft.

MR. HARDING'S CAMPAIGN HAS COLLAPSED.

SPARKLING GEMS

A Diamond is usually ferred to as a bright, sparkling gem, which description able fits a first grade stone. Inferior quality Diamonds, however, are not much more than poor imitations of the real thing.

No one will feel ashamed of a Diamond coming from this store.

J. F. CARR Jeweler and Optician. Chillicothe & Gallia Sts.

MASONIC.

Mt. Vernon Chapter will meet on Friday evening for work in the Most Excellent and Royal Arch Degrees.

WANTED.

WANTED:—Two bright young men for clerical positions. Good opportunity for advancement. Selby Shoe Co. 21-2

SPECIAL NOTICE—Want you to call at 320 Chillicothe street, and get our prices and terms on sewing machines before buying elsewhere, as we give large discounts for cash and short term pay. Singer Sewing Machine Co. C. Uhl, Manager. 21-4

MEN:—Learn Automobile Business. Great demand for skilled help. We teach you at home, furnish Auto Model. Get you $25. Weekly job. Make $10 weekly while learning. Rochester Auto School, 655 Rochester, N. Y. 21-2

WANTED:—Intelligent married man to act as agent for the Metropolitan Insurance Co. Call at office 425 Masonic Temple, on Saturday, between 8 and 10 p. m. 21-1

WANTED:—A good waitress at Oyster Bay, corner Eighth and Chillicothe. 21-2

WANTED:—Men to husk corn. Apply at Herms' green house. 21-3

WANTED:—Apple pickers. Experienced men. Work for several weeks in Lawrence county, O. Good wages. Also good quick man, experienced in useing apple press and bending apple barrels. Apply to Henry Prescott. 21-3

WANTED:—Two first-class experienced stove mounters. Write The F. A. Klaine Co., Cincinnati, O. 20-6

WANTED:—Girl for general housework, one preferring good home and small wages, 137 W. 7th. 19-3

WANTED:—Girl for general housework. Good references. Inquire at Factory shoe store, 118 Gallia St. 19-3

WANTED:—Girl at 160 E. 2nd. 19-tf

WANTED:—To rent house of 4 to 5 rooms by responsible parties; natural gas for fuel and light desired. Address K., care Times office. 18-tf

WANTED:—Attorney. Ladies or gents. Two to canvass. The quickest selling article out. Box 165, city. 18-5

WANTED:—Boarders at 171 E. 11th. Meals 20c. 17-6

MEN:—Our illustrated catalogue explains how we teach barber trade in few weeks, mailed free. Moler Barber College Cincinnati, O. 15-6

NOTICE:—For your apple butter apples. Call Home Phone 610. 12-tf

FOR SALE

FOR SALE:—Loose mixed hay. Mrs. Geo. G. Graham, 1805 Timmonds Ave. Home phone B-193. 20-3

EVERYTHING FROM SHINGLE TO BUILDING.

A half million strictly No. 1 cedar shingles, 5 to 2's, to close out quickly.

E. M. FUNK.

Insure Against Hard Luck

It is surprising how quickly you can create capital when you go about it in the right way, and with determination. Then when you come to the "rough places" in life—and they are many—you may need money, and you may need credit.

We lend our experience, advice, and co-operation to accounts where owners show capability and the disposition to do the right thing. Let us prove our claim.

The Central National Bank

9 GALLIA STREET.

4 Per Cent Interest Paid on Deposits!

Interest credited to your account every three months Both principal and interest absolutely guaranteed.

THE ROYAL SAVINGS & LOAN COMPANY

19 GALLIA ST.
Open Tuesday evening.

Peel Auction House

102 W. Second St.

When you have things to sell.

When you want to buy.

Sales Every Friday 2 to 5 p. m.

Household goods, merchandise, stoves, etc.

PEEL AUCTION HOUSE.

WANTED:—Boarders at 18 W. 6th. Mrs. Bailey. 21-3

FOR SALE:—One 5 room house and bath, also one 4 room house no bath on Franklin, near Highland. Terms easy.
Also 5 room house and bath E. 11th fine location, also 7 room house and bath 230 E. 9th. A 5 room house on 9th above Offnere; 7 room house on 3rd near Waller; an 8 room modern house 6th and Offnerò; 5 room cottage 3rd near Offnero; 8 room house centrally located on Gallia; modern 5 room and 6 room house E. 8th. Have 75 other houses. Can suit you. Have some houses on small payment. Call H. A. Bierley, Phone X-962. 19-4

FOR SALE:—I have four lots centrally located, also some good farms for sale or trade. Call H. A. Bierley, Phone X-962. 19-4

FOR SALE:—Fine Jersey cow. Call Home phone 7 on 873 on 29 Rhodes Ave., New Boston. 19-3

FOR SALE:—A good tourist collapsible baby buggy, 426 E. 11th street. 21-3

FOR SALE:—Buggy and harness at No. 107 W. 2nd. 20-3

FOR SALE:—6-room 2 story house bath and gas. Lot 35 ft. front by 110. No. 227 17th St.

FOR SALE:—Seven room house on paved street, 35 ft. lot. Water, gas, in good shape, at a bargain. Call 1222 Grandview Avenue. 21-1

FOR SALE:—Good delivery wagon cheap. J. M. Augustin. 17-tf

FOR SALE—Fred Egbert farm, one mile above Sciotoville on Gallia pike, 90 acres of fine land with some timber. Eight room house, fine barn with good out buildings. Two wells, one cistern. Price reasonable. Address Minnie Egbert, Sciotoville, Ohio. 22-tf

FOR SALE:—The Best Glasses made. We Grind them. Williams and Bagby. 3-25

FOR SALE:—3-room house. See Albert Palmer, South Portsmouth, Ky. 12-12

FOR SALE—Stereotype mats, better than paper for putting under carpets. Times office.

FOR SALE—Modern five room cottage with bath complete. Gas and electricity for heat and light. Centrally located. Call on Cecil Miller, Room 28 Turley Building. 25-tf

FOR SALE:—The Farney farm, containing about 50 acres, located in east end of Sciotoville, within three blocks of the present terminus of car line, and fronting on proposed traction line, eastward. Large barn and outbuildings. Good 8-room 2 story dwelling. Fine Grove for picnics and outings. Natural gas main running through ground. An elegant suburban home, or fine body of land for sub-division into town lots. For price and particulars, see or address Mrs. Serena F. Shump, Sciotoville, O. 14-tf

FOR SALE

New 5 room cottage near Sciotoville, large lot 75x190 feet. An ideal country home. Price $1550.

Five room house and large lot 63x145 feet on Kinney's Lane. Nice location on street that is being improved.

New 4-room cottage iwth large lot on hill near car line. Has water and gas. A bargain at $1600. Terms small payment down balance as rent.

Good 4-room cottage on East Eleventh street near Hutchins. Terms, small cash payment balance straight 6 per cent. loan.

J. E. SHUMP,
"The Real Estate Man."
Home Phone A-672.

Lot on Gallia St. near Eighth. 21 feet 6 inches front. Price $1600. F. H. Fritts, 1403 Lincoln St. Phone A-645. 18-5

Price $2600 on easy terms, $500 down, balance easy payments. A nice 5-room cottage, lot 32x120 on Grimes Ave. No. 815. Price $2500.

FOR SALE:—Hedge plants, $3.00 per hundred. At H. D. Oberling's, 315-317 Chillicothe 20-3

FOR SALE:—One fine blooded trotting mare with driving harness and fancy runabout; also one magazine shot gun. Mark Crawford Masonic Temple. 19-tf

FOR SALE:—6 year old horse, good for carriage or draft purposes. Bargain. See or phone Dr. Howard Williamson, Masonic Temple. 19-tf

FOR RENT

FOR RENT:—8-room house on W. 4th, near Court, $15. Inquire 118 W. 4th. 21-3

FOR RENT:—Four room cottage on Hill Top. Call new phone, 249. 21-3

FOR RENT:—Furnished rooms for gentlemen or man and wife. Apply 105 W. Front. 21-2

FOR RENT:—Flat 3 rooms upstairs, water and gas for light and heating, 115 E. 4th. 20-3

FOR RENT:—Furnished room with board at 1310 Kinney. 20-3

FOR RENT:—Down stairs 5 rooms with store room or without. 327 Gallia. 20-3

FOR RENT:—Four room cottage with bath and six-room house with bath, near car line on Hill. B. G. Harris, 322 Chillicothe St. 20-3

FOR RENT:—Two furnished rooms at 33 E. 2nd. 19-tf

FOR RENT:—Four rooms with water and gas at 1022 Chillicothe St. 19-3

FOR RENT:—Brick dwelling 32 E. 2nd, 9 rooms and bath, large yard and brick stable. See Albert Zoellner. 19-3

FOR RENT:—Furnished rooms for light housekeeping. All conveniences. Apply S. E. Cor. 6th and Union. 19-tf

FOR RENT:—A nice six room house. Inquire of Walter Bagby, 38 Gallia St. 18-5

FOR RENT—Furnished rooms, all conveniences, 471 Robinson Avenue. 18-5

FOR RENT:—Furnished room with bath. 26 W. 3rd. 18-5

FOR RENT:—Eight room house, bath and gas E. 2nd. Clara Foster, 905 Offnere St. 18-tf

FOR RENT:—Furnished room 17 E. 6th, near Postoffice. 17-tf

FOR RENT:—One room for light housekeeping, with all conveniences at 117 W. 3rd. 17-tf

FOR RENT:—Furnished room at 112 E. 3rd. 6-tf

FOR RENT:—Two furnished rooms. Gentlemen roomers preferred. 107 W. 6th St. 13-tf

LOST.

LOST:—End of watch fob with letters "H. R. S." Return to Stockham's office or 610 Campbell Ave., for reward. 21-3

Eugene E. Knox,
Masonic Temple,
Insures anything
Insurable.

COMPANIES DIFFER

Just like individuals. Why take chances when at no extra cost safety can be had by saying to us, "Write my fire insurance."

THE FRANK B. FINNEY COMPANY
19 Gallia Street.

Working men who do not own real estate sometimes think there is no way possible for them to borrow money. This is not so, as we are established for the sole purpose of supplying working people with money as quickly and quietly as their employer secures it at the bank.

OHIO LOAN COMPANY,
205 Masonic Temple Building,
Portsmouth, Ohio.

Victims Of Forest Fire Visit Here

Mr. and Mrs. Lester Trumbo, who are guests of their relatives, Mr. and Mrs. A. L. Beatty, of East Fourth, were driven from their home Wendling, Oregon, by the dreadful forest fires, losing all of their earthly possessions excepting trunks containing clothing, etc., and money in bank. From their devastated home they went to Seattle, Wash., and from there were called to this vicinity to see Mr. Trumbo's sick mother, who resides in the French Grant. They will return to the Grant, from here, to remain indefinitely. The trunks in which were the clothing had been packed for a trip to California, when the fires began raging. These visitors say no one but the eye witnesses and personal sufferers can know just how dreadful were the forest fires.

Billy Doyle left Friday for Brush Creek, where he will fish.

ADVICE.

"I want to study Esperanto Have you any idea where I can learn?"

"They speak it in Hoboken, I believe!"

Men's $2.00 dress shoes 99c—The Salvage—Big Shoe Sale.

SOCIAL NEWS

Jean Wilmette, winsome little daughter of Mr. and Mrs. F. W. Sheridan, No. 807 John street, reached her fourth milestone on Thursday, and the event was fittingly celebrated, when quite a number of her young friends assembled at 3 o'clock at the Sheridan home, which they certainly made merry for the ensuing three hours. The dining room, where the main festivities were held, was appropriately decorated, the table being brilliantly illuminated by the rays of numberless scarlet candles, midst scarlet and delicate pink roses and ferns. The joyous little ones presented a very attractive picture of animated beauty, while seated around the table, partaking of the delicious ice cream and cake, bountifully served. Such a royal good time had the happy children as was indicated by their innocent prattle and spontaneity of their laughter. Each guest brought to their little hostess a pretty present, much appreciated by the recipient, as was shown by her actions and words.

Those present were, Kathryn Searcy, Virginia Matthews, Edna Mae Kaiser, Ida Mae Osborne, Ruth Lloyd, Mildred Norman, Clara Fussie, Robert Bierley, Claudia Sparks, Randolph Cundiff, and Charles Speery. All departed thoroughly pleased with their entertainment at the home of litle Jean, and all wished her many happy returns of the day.

Mrs. John Reilly has as guests her sister-in-law, Mrs. Carrington Lobban of Alderson, W. Va., who has been visiting her former home, Cincinnati, Miss Madge Trendle of Richmond, Va., who is on the wa home from attendance at the Triennial convention held in Cincinnati.

Mrs. Corinne Diggs Landrum, of Chillicothe, is coming October 28th to visit the Misses Beatty, of East Fourth.

The home of Rev. and Mrs. S. D. Conger was the scene of the regular monthly coffee social on Thursday afternoon, when the attendance numbered about one hundred. Lovely were the flowers sent or brought to add attractiveness to the occasion. Excellent were the refreshments which were served by the host of the occasion: Mrs. Emma Bock, chairman; Mesdames Barbara Brandel, Fredrica Buchert, Mary Blum, Louisa Brown, Anna Bassler, Anna Brunner, Jennie Bihlman, Mary Conger and Miss Kate Burkel. About $12.00 was realized.

Men's $2.00 corduroy shirts 98c—The Salvage.

The Portsmouth German Building And Loan Association Company

Pays 4 per cent interest on deposits. Office No. 200, Second Floor, Masonic Temple.

FOR SALE!

7 room house on Lincoln.
5 room cottage on Hill with bath, paved street, new. $2250.

MERLE O. DUDUIT,
300 Masonic Temple.
Phone A-1183.

OVERSIGHT.

"I hardly know what I'm doing since I lost my wife."

"Why, didn't she give you your last instructions?"

GANG FROST NUMBER 23

Another one of the gang's great rallies (?) was held at the Lower Carey's Run school house Thursday night which was attended by a great throng of people—39 by actual count including the three distinguished speakers were present and in the crowd there was a total of 11 voters the remainder of the crowd were women and children.

Mr. Cecil Miller and Mr. W. B. Grice were the chief spell binders.

Miller's attempt to "hide" the Democrats was some comedy and he became so abusive that even the Republicans got disgusted.

Raincoats at Haas'.

AN EARMARK.

"I knew you were married as soon as I met you, Mr Wed."

"How so?"

"You wear that apprehensive look."

Judge and Mrs. Charles Gabelman, of Waverly, have returned from their bridal trip.

Everwear hosiery at Haas'.

F. M. BAGGS IN PICTURE

In a group picture of twenty or more district lecturers, representing every division in the state attending the grand conclave of Ohio Masons, which appeared in Thursday's Ohio State Journal was that of Mr. Frank M. Baggs of this city.

The convention closed Thursday by voting $20,000 to the Masonic Home at Springfield and selecting Dayton as the next meeting place.

Silk hose at Haas'.

Peached On Pals and Is Released

Forrest Rice, the North End youth, implicated in an N. & W. box car robbery at Chillicothe recently, has returned home to that city.

Rice turned State's evidence against his companions, Charles Strong and John Dean, who are still at large, and so was tried on a delinquency charge. He was released on bond.

Eagles Dance Tonight.

Demurrers Sustained

Demurrers were sustained to all six of the amended petitions in the cases of the J. F. Davis heirs against the missionary societies by Judge Blair in common pleas court Friday morning. No arguments were made by counsel the court being allowed to pass upon the petitions and demurres without argument as the cases are to go to the supreme court. They will be appealed to Circuit court immediately so that they can be passed upon by that court at its next session beginning Nov. 9th.

DODGING IT.

"Is your husband a man of his word?"

"No—very silent as a rule!"

Eagles Dance Tonight.

Child's Hoodie Topcoat

PHOTO BY JOEL BEIER.

Even the toddler hobbles now, or at least appears to, for her coat is made just like her mother's, with the fulness confined under a "hobble" band of the material at the bottom. In the case of the child's coat this drawn in effect is only simulated, the coat being really full enough for the active little limbs to move freely. The coat illustrated is made of dark red cloth with changeable red and black velvet trimmings.

SOUTH WEBSTER

Mr. and Mrs. W. D. Sears spent part of this week with their son-in-law and daughter, Mr. and Mrs Albert Dunn of Portsmouth. They also called on friends in Wheelersburg.

A pleasant surprise was given Mrs. G. W. Cullum Tuesday evening when quite a company of her friends and neighbors gathered at her home to celebrate her 51st birthday. Those present were Mr and Mrs. A. K. Fenton, Mr. and Mrs. J. P. Grant, Mr. and Mrs. Chris Stroth, Mr. and Mrs Tom Shops, Sr, Mr. and Mrs. Tom Shope, Jr., Mr. and Mrs. Henry Williams, Mrs. Currington and daughter Ana, Mrs. Margaret Dutiel. Mr. Shope entertained those present for some time with his phonograph for which he has a number if fine records. Each of the guests were remembered with a useful present of some kind. Refreshments of ice cream and cake were served after which Mr. Grant voiced the sentiments of those present in wishing her many happy returns of the day. The guests then departed all expressing themselves as enjoying the evening very much.

Mr. and Mrs. H. H. Mittendorf made a visit with relatives at Ironton this week.

Mrs. O'Neil returned Saturday from a visit at her old home in Lawrence county.

Joseph Abraham has moved his place of business to the first floor of the new hall building recently erected by Fred Simmering.

A fine new concrete sidewalk has just been finished by W. J. Cullom around the property owned by A. M. S. Dunn, Dr. A. G. Stevens and the public school.

The village council is filling up some of the unsightly ditches and gutters along the village streets greatly improving the appearance of the town.

SEND us a trial order TODAY for HAYNER fine old Bottled-in-Bond Whiskey on our positive guarantee you will find it the richest, purest, most delicious whiskey you ever tasted—or it will not cost you one cent.

THAT guarantee is as fair and square as we know how to make it. It means what it says. It is a guarantee backed by our $500,000.00 capital and our 46 years reputation for honorable business dealings.

Read our offer—send us your order for four quarts of this magnificent Hayner Private Stock Bottled-in-Bond Whiskey. When it arrives, open one, two or all of the bottles—TRY the whiskey—and if you don't find it all we claim—equal to any you could buy in your city for $5—and up to your highest expectations in every way—return the balance of the goods at our expense—and we will return every cent of your money.

You see, its up to us—WE MUST MAKE GOOD—we must send you a quality that will win your instant favor—and we will do it.

Read our offer again—note the price—think of it—only 80 cents a quart (express paid) for this highest grade bottled-in-bond whiskey—a whiskey that is distilled, aged and bottled under U. S. Government supervision—and every bottle sealed with the Government's official bottled-in-bond stamp—positive assurance that it is a STRAIGHT whiskey—fully aged—full 100% proof—and full measure—and absolutely PURE to the very last drop.

Where else—in all America—can you do so well?

Here's Our Offer
We Will Send You
4 FULL QUART BOTTLES
HAYNER
Private Stock Bottled-in-Bond Whiskey
—a strong $5.00 value, for
$3.20
We Pay Express Charges
We Pay Express Charges

HOW can WE afford to sell a high grade Bottled-in-Bond Whiskey at this low price of only 80 cents a quart?

Because we are the only Distillers of pure whiskey in America who sell their entire product Direct from Distillery to the consumer—thus saving you all the enormous profits of the wholesaler, jobber and retailer—and giving you our best and choicest product at the Distiller's price.

Send us your order today. Let us show you what a magnificent quality we are producing. Let us convince you of the really great saving our "DIRECT FROM DISTILLERY" plan of selling means to you.

Don't put it off. Use the coupon below—fill it out and mail it to our nearest Office and Shipping Depot—and we will surprise and delight you with the quality of the goods we will send you.

No letter is necessary—

Cut Out and Use This Coupon.

THE HAYNER DISTILLING COMPANY.

Enclosed find $3.20 for which send me FOUR full quart bottles of Hayner Private Stock Bottled-in-Bond Whiskey — express paid — as per your offer. It is understood that if this whiskey is not found as represented and satisfactory to me in every way, it may be returned at your expense—and my $3.20 is to be promptly refunded. A-57

Name .....

Address .....

.....

(No orders filled for less than 4 quarts)

Orders for Ariz., Cal., Colo., Idaho, Mont., Nev., N. Mex., Ore., Utah, Wash. or Wyo. must be on the basis of 4 Quarts for $3.60 by Express Prepaid or 20 Quart ... $4.20 by Freight Prepaid.

DISTILLERY No. 2 18th District, Ohio. Established 1868.

THE HAYNER DISTILLING COMPANY, DEPT. A-57

DAYTON, O. ST. LOUIS, MO. ST. PAUL, MINN. NEW ORLEANS, LA. JACKSONVILLE, ...

Address Our NEAREST Office

SOCIETY

Mrs. James W. Newman entertained the Howell Bridge club on Friday afternoon in regular session.

Mr. and Mrs. Moses Lehman and family and Mr. and Mrs. Max Lehman went to Circleville Thursday afternoon to attend the wedding of their nephew, Mr. Simon Lehman David of Jackson to Miss Josephs which took place on Thursday evening at the home of the bride's parents.

Miss Esther Reinoehl has returned from a visit to relatives at Crabtree.

A large number was in attendance at All Saints Episcopal Woman's Aid Society meeting on Thursday afternoon at the chapel when arrangements were made to entertain with a reception to the new rector and his bride, Rev. and Mrs. O. E. Powell, November 3rd, and also committees appointed for the general church supper the Tuesday before Thanksgiving.

The Ladies' Musical will hold this season's second recital next Monday afternoon at All Saints Episcopal chapel, with the following as participants in the program Mrs. F. H. Williams and Miss Louise Small, pianists; Mrs. Albert Marting, vocalist;; Mrs. Lucien Doty, Mrs. F. H. Williams, Miss Lollie Anderson, Miss Minnie Smith, double dua; Miss Edna Marting, talk :"The Passion Play at Oberammergau."

All who expect to become members are urged to attend. Season tickets are as usual $1.00 for active membership, $2.00 for associate and $2.50 for transferrable, including artist recitals free of extra charge.

Mrs. Sophia Lawson has returned from a visit to Mrs. Lydo Gammon who resides in Kentucky opposite Sciotoville. She wil leave the last of this week for Merchanicsburg, in company with a sister and from there will go to home to Montana.

Mrs. O. V. Gammon of Ashland, Ky., is visiting her mother and sister, Mrs. William Lawson and Mrs. George L. Watkins.

Judge and Mrs. J. W. Bannon, Mr. J. H. Hurd and sister, Mrs. S. A. Riggs of Pittsburg, were re- J. C. Hurd of Jackson.

Midst lovely decorations of autumn foliage and flowers, Mr. and Mrs. G. D. Selby entertained at 1 o'clock luncheon Friday, in honor of Mr. and Mrs. G. W. Grimes and visitors, Mr. and Mrs. Edward Wallace of Clarksburg, Va., and Mr. and Mrs. Earl Rardin's guest, Mrs. F. F. Scott of Wellston.

The Hamilton Whist will meet next Tuesday afternoon at the home of Mrs. John Heer.

There is No Safer Investment

No income more regular, no investment which can be cashed any quicker than a 5 per cent. certificate in The Portsmouth Savings & Loan Co., Opera House Building. The interest is mailed semi-annually—relieving you of the bother of collection. All secured by first mortgages on Portsmouth homes. Call at office for details. **Portsmouth Savings & Loan Co. Opera House Building.**

Among diners at the Thomas House, Thursday evening, were the following autoists, Mr. and Mrs. G. D. Selby, Mrs. Anna E. Pursell, of Cincinnati, a former Portsmouth resident, her niece, Miss Sue Pursell of this city and Mr. and Mrs. John Kaps and their visitor, Mrs. Mary Murphy of Chicago, formerly of this city. The hosts of the dinner were Mr. and Mrs. Selby.

Mr. and Mrs. Ernest Molstor, whose wedding last Saturday evening was mentioned in the Times, will reside for the present at the home of the bride's widowed mother, Mrs. Frances H. Wheeler, of 109 South Offnere street. Another daughter, Miss Maud Wheeler, recently returned home from Cincinnati and secured employment in a local factory.

James Alspaugh motored a crowd of friends to Ironton Wednesday evening. In the party were Misses Prindle, his guest and Miss Kelly and Gene Stewart.

About seventy-five was the number in attendance at the free social given Thursday evening by Trinity Epworth League in the church parlors. The program follows:

Piano duet, Miss Rose Wendelken and Miss Elizabeth Norris.

Vocal solo, Miss Pauline Wilhelm.

Reading, Miss Geneva Adams.

Vocal solo, Mr. Fred Simpson.

Pumpkin, mince and other kinds of pie with coffee, were the substantial refreshments served. If reported, the dreams or nightmares, following this diet would probably be as interesting as the experiences related as a crazy dollar social.

On Thursday West Portsmouth W. C. T. U. met in regular session at Free Reading rooms. In addition to the published program, Miss Hammond, the local deaconess, gave a talk. The next meeting will be held on November 3d when the theme will be "The World's Temperance Lesson, Mrs W. C. Hartinger, leader. At this meeting Mrs. Armintia Damron will give her delegates report of the state W. C. T. U. convention at Lorraine last week.

Miss Mary Collins entertained the T. C. C.'s Thursday evening at cards, when the winner of the first prize was Miss Jennie Stouhy and her favor a brass candlestick, Miss Isabel Collins as consolation, received a very pretty souvenir. Refreshments preceded adjournment to meet at the home of Miss Dora Questel on November 3rd.

The next meeting of the Scioto Bridge club will be held at the home of Mrs. Paul Esselborn of Fifth avenue.

Mrs. F. A. Marting has returned for a visit to relatives, Colonel and Mrs. H. A. Marting of Ironton.

The Kaffee Klatch met Thursday afternoon in Full Assembly at the home of Mrs. Samuel Schloss with two out-of-town guests present, Mrs. M. E. Edelson of Ironton, Mrs. Isadore Edelson of Ashland, Ky., at cards, euchre, Mrs. H. Atlas won the prize, a book. The next meeting will be in evening card party session at Seel's parlors, next Wednesday with Mesdames Max Lehman and Max Haas as committee in charge.

Mr. Harry Gillilan will return from a business trip by Sunday.

New Side Closing Skirt

Skirts for winter use are plain, and in order to obtain novel effects designers resort to clever arrangements of the closings. Of this character an especially attractive model, and one that is so simple it requires no special knowledge of the dressmaker's art to complete, is shown here.

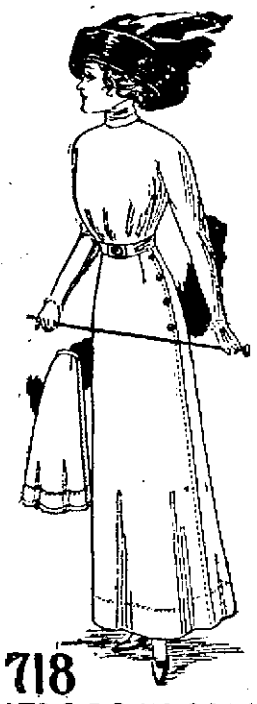

718

5 SIZES 22 TO 30 WAIST

Those who like the pattern can get it in five sizes that will fit any woman whose waist measure is between twenty-two and thirty inches.

Incidentally, the model is economical to copy, as only three and one-eighth yards of goods thirty-six inches wide, or two and five-eighths yards forty-four inches in width are needed.

The skirt is in two pieces that are fitted to the figure by the side seams and four small darts at the top. The band which is shown in the small drawing and is seen on many of the new models may be omitted when preferred, and the hem-stitched in tailor fashion.

When selecting material for developing this pattern weaves that have considerable body should be given preference, because lightweight fabrics, such as voile, challis and veiling, will not hang gracefully. Any goods selected for winter use must be done at home with little trouble, for all that is necessary for the process is to lay a damp cloth between the folds of the material so it covers the entire surface, and then roll the fabric tight. The goods must remain so over night, and in the morning it must be hung to dry. It need not be ironed at this time, because the skirt must have a thorough pressing when completed.

This model may be finished as pictured, with buttons at each seam, or they can be placed on the left side only.

The placket should be finished in the regular way, with an extension and facing, and if buttonholes are not worked in the overlapping front portion, a fly must be made and the closing effected with hooks and eyes.

This skirt is suitable for wear with separate waists or to complete a coat suit.

Materials for these Patterns can be bought of any Portsmouth Dry Goods merchant.

No. 718. Oct. 21.

Name .....

Street and Number .....

City and State .....

Size Desired .....

(Size Must Be Put on Coupon.)

To obtain the pattern fill out the above coupon and enclose ten cents in stamps or coin. Address Pattern Department, Portsmouth Evening Times.

An Autumn Evening Gown

POLE GRAY.

If an entire gown is not of velvet, half of it will be this year. For example, this frock of mandarin blue satin, embroidered in gold, has sleeves and a deep flounce of black velvet, the flounce falls above a trailing skirt of blue satin.

The sleeves are close and long, and in combination with the square decolletage and partly bared shoulders produce a quaint, old-fashioned effect.

His sister, Miss Bertha, came home Thursday from Greenfield where she was guest of her sister, Mrs. Madge Wilson, during her brother's absence.

Mrs. John Peebles entertained with a luncheon Friday afternoon, as social favor to her cousin, Miss Flora Fields, of London, England. The perfectly appointed table at which the choice six-course menu was faultlessly served, was a golden dream of beauty, the flowers being gorgeous mellow dahlias. The hand-painted place cards, representing baskets of yellow flowers, were tied to the goblets with narrow yellow ribbons.

The Art Circle met in regular session Thursday afternoon at the home of Mrs. James A. Hagar. Plans were made to participate in a Hallowe'en party. The place of the next regular meeting was not decided.

Hon. and Mrs. H. T. Bannon left Thursday for a visit to New York City.

Miss Katharine Newman left for Hot Springs, Ark., Thursday evening, in company with her uncle, Col. Robert Thompson, who visited here on the way from his home in New York City, to the Springs, to join Mrs. Thompson, who is sojourning there for the benefit of her health. Miss Katharine will return home in about a week.

The Home League Club met in regular session Thursday afternoon and presented the following program: Scripture reading, Mrs. Charles Zull; roll call, Gems from Bryant; paper, "Switzerland, Historically," Mrs. Frank Knauss; piano solo, Mrs. William Wanser; reading, "Autumn" (Longfellow), Mrs. T. J. Curry; current events, Mrs. Thomas Russell; Sunshine Corner, Mrs. W. B. Grice. At the business session Mrs. Isabel Ross Thomas was elected to active membership. A paper deferred until the next meeting was, "Book Review (Kathrina Holland)." Mrs. Charles Bothwell.

Mr. and Mrs. William Horr, Jr., will spend the ensuing week at the Hartman House, Wheelersburg, where they went Friday.

On Friday evening Henry Amberg, W. D. Horr, W. W. Gates and Miss Ella Chick will be among the diners at Hotel Hartman, Wheelersburg.

Mr. and Mrs. J. M. Augustin have returned from a visit to their young daughter, Miss Madaline, at St. Mary's of the Springs convent, where she is progressing satisfactorily in her studies, especially in piano music, in which she has always evidenced much talent.

On Thursday evening, Rev. and Mrs. G. W. Grimes entertained a few friends in compliment to their visitors, Mr. and Mrs. Edward Wallace of Clarksburg, Va.

On Saturday afternoon at 2 o'clock, Miss Florence Riley, of 1717 Oakland avenue, will be host at a meeting of the Cheerful Workers. All members are urged to be present to hear a talk by the local deaconess, Miss Hammond.

Mrs. Robert Lewis has returned from a visit to friends in Cincinnati.

Miss Lora Frowine, of Ironton, recently visited here, where her sister, Miss Eva, has recured the position of vocalist at the Orphium.

Mrs. H. P. Martin of Chillicothe, well known here, is recovering from a siege of typhoid fever.

Mrs. Myers Bagby and children, Mary Esther and Ervin, of East Third street, are visiting relatives at Chillicothe.

Among attendants at the funeral of the late little Harry Campbell Mitchell at Ironton Thursday, were Mr. and Mrs. W. W. Gates, Mrs. Albert Marting, Miss Jeanette Silcox, who went to Ironton in the Drew auto, and Mrs. Edward Riley and daughter, Florence, and Mrs. Horace Thomas on the train. The parents of the dead child, Mr. and Mrs. R. E. Mitchell, will remain at the home of Mrs. Mitchell's parents, Mr. and Mrs. Harry Campbell, of Ironton, until next week.

Mr. D. F. Holbrook has returned from a visit to relatives at Tygart, Ky.

Friends have learned of the engagement of Miss Marie Berry, daughter of Mr. and Mrs. R. H. Berry, 310 West Fifth avenue, and Mr. John M. McCardle, 923 Franklin avenue, the well known musician and former director of the orchestra at Keith's theater. Mr. McCardle has a studio now at 26 South Third street, says the Columbus Dispatch.

MATTER OF TIME

"Well, don't get discouraged, something is bound to turn up!" "Yes—me toes!"

Mrs. Mary Baker Dick has returned from a visit to her sister-in-law, Mrs. Villa Dick Hughes, of Columbus, daughter of a former Portsmouth pastor, Rev. J. V. Dick, who has left the M. E. ministry and engaged in other business in Columbus.

SCIOTO

Some of the neighbors in this vicinity are complaining about a poor crop of potatoes. They won't turn out unless they dig them out.

The speech at the Glade school house Friday night was largely attended.

Jack Jenkins is doing a thriving business in his grist mill on Sticky Hill.

The neighbors have bought a new bell at the Methodist church and it is a dandy.

Martin Downey has sold his farm near Beaver and is going to move back into Roneyville.

Joseph Smith is doing a thriving business in his blacksmith shop in Skunk Hollow.

Albert Burgess passed through Greasy Run buying stock.

Here comes Whistling Rufus:
"Turkey in the Straw."
As I was going down the road,
I met Mr. Kuhner and I met Mr. Toad,'
He was going to the election in a john boat
Or ride a billy goat.
He'll cut the pigeon wing
About next spring.
Mr. Kuhner winked at his mother-in-law,
She declared he's the best commissioner she ever saw.
And now he's going up to the poll
with a heavy heart and soul
Jacob Kuhner is his name;
South Webster is his station,
He's bound to go up Salt River,
In spite of all creation.
It is Jacob and his name he'll never deny,
But if he gets defeated
He surely will die.

If Mr. Kuhner is elected, the noted boss who emigrated from Arkansas and located near Sugar Camp and who is the boss and is guardian of the gravel bank owned by W. S. Shoemaker, wants his delegates to get them a new rubber-tired ball-bearing wagon, to haul gravel with on the S. A. Dever pike. This is the way to make money easy, just to be a county sucker. We are led to believe that if we could get a full board of Democrat commissioners they would do away with the pets and county suckers. When these suckers gets the county dry, the neighbors will have to furnish them rubber nipples to pull at. Just before the November polls are closed Mr. Kuhner will sing the poet's song while the evening sun is going down "Will There be Any Stars in My Crown." This is Mr. Kuhner's pentacostal shower for the November election.

Top coats at Huss'.

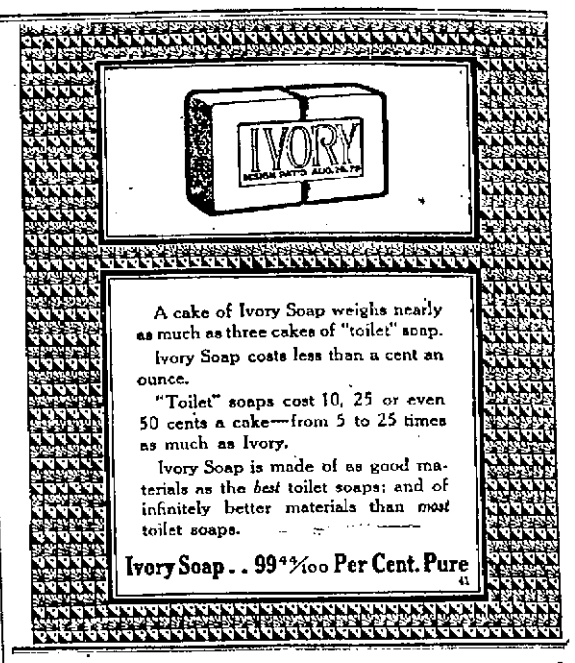

FOWLER'S

Special for Saturday

Yellow Jersey Sweet Potatoes. We have just received a large shipment of sweets direct from the growers.
25c a Peck.

Gold Medal Flour
Get in on this special price on Gold Medal Flour.
83c a sack

RAISINS
New seedless raisins just in and they are surely fine.
6c Package

CRACKERS
National Biscuit Co's., the best crackers money can buy. Special price for Saturday on Soda, Oyster or Butter Crackers 7c pound

NEW ROLLED OATS
Ft. Dearborne brand the best there is.
10c Package.

Loose Rolled Oats 5c pound

New Evaporated Peaches. 10c pound.

Saur Kraut . . . . 5c quart

NEW NAVY BEANS QUART 10c

Apples - - Roman Beauties, just the thing for butter. 15c and 25c Peck.

FOWLER'S Cash Stores
ELEVENTH AND LINCOLN. ROBINSON AVE. AND CLAY ST.

To Keep Sponges Sanitary

Most people find sponges hard to keep clean and free from slime and for this reason have discarded them entirely. However, it is easy to keep them clean and sweet if in addition to rinsing in clean, warm water after being used, they are boiled once a week in water to which has been added a teaspoonful of Gold Dust washing powder and then rinsed through several clear, warm waters. Wash cloths should also be boiled in Gold Dust suds and thoroughly rinsed, sunned and ironed. Those of thin linen crash are more desirable than heavy ones.

Whitman's Chocolates

A fresh lot of Whitman's Famous Chocolates and confections just received. Try Whitman's "Instantaneous" Chocolate.
Very Respectfully,

The Fisher & Streich Pharmacy
PHIL. M. STREICH, Prop.
Opposite Postoffice.
Phone 41.

Nadine Face Powder
Produces a Beautiful Complexion.

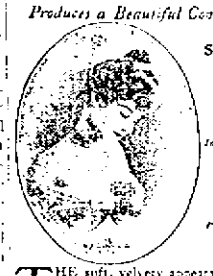

Soft and Velvety.

In Green Boxes Only.

Pure, Harmless, Guaranteed.

THE soft, velvety appearance remains until washed off. Purified by a new process. Harmless as water. Prevents sunburn or tetter of discolorations. White, Pink, Pink Brunette. Use Le Toilet Complexion Soap. Mailed for 25c. Prepared by NATIONAL TOILET COMPANY, Paris, Tenn.
Sold by FISHER & STREICH PHARMACY and others.

W.B. Reduso CORSETS
GUARANTEED to REDUCE from 1 to 5 inches
SELL DEALERS $3.00 UPWARD
WEINGARTEN BROS. Makers. Broadway & 34 St. N.Y.

GRAND Opera House
MATINEE AND NIGHT
SATURDAY, OCTOBER 22

The Wagenhals & Kemper Co. Presents
The Comedy that for 2 years has shaken New York with Laughter.
(By Mary Roberts Rhinehart and Avery Hopwood.)

7 DAYS
GREATEST COMEDY HIT IN 20 YEARS

The only comedy which ran all last summer in New York.
The Entire Broadway Cast and Production!

7 DAYS
GREATEST COMEDY HIT IN 20 YEARS

FUNNY EXORUCIATING FUNNY—and clean innocent Fun.
Note:—The audience is requested to be seated at the rise of the curtain as the action starts immediately.
Prices, matinee 50, $1.00.
Evening, 50, $1.50.
Seat sale begins Friday.

Union Men Attention

RAILROAD MEN, STEEL MILL MEN. THE NEW IDEA CLOTHING CO'S UNION MADE CLOTHES AT

$15 and $20

ARE THE BEST BEST SUITS AND OVERCOATS, THAT THE MANUFACTURERS CAN PRODUCE FOR THE MONEY. THEY ARE UP TO DATE SUITS AND OVERCOATS. WELL TAILORED AND GOOD LININGS AND THEY HAVE MORE STYLE THAN ANY TAILOR HERE CAN GIVE YOU. THEY ARE STRICTLY ALL WOOL AND WORSTED. WE GUARANTEE EVERY SUIT OR OVERCOAT. WE ALSO PRESS THEM FREE FOR ONE YEAR.

You can save $5 to $10 by getting your suit or Overcoat from us.

Have you ever worn a pair of Pants bought from us, regular $5.00 ones for

$2.98

Compare them with other stores and give us your opinion. A new Pair Free if they don't give satisfaction.

Al Hammel, Manager, Next door to Brandau's Book Store.

New Idea Clothing Co

ONLY ONE PRICE CLOTHING HOUSE
306 CHILLICOTHE STREET

The Kay Graham Co.

109 GALLIA AVE.

Have in stock at all times, Victors, Victorolas, Records and Needles; also Tru-tone Strings for Violin, Banjo and Guitar.

TRIED TO BLOW UP N. & W. RAILROAD

Atlanta, Ga., Oct. 21.—Charged with having planned to blow up the Norfolk and Western railroad at unprotected points unless he was paid $45,000, Abram C. Ely, alias Adams Smith, was re-arrested yesterday as he was leaving the Federal prison, where he had just finished a term of one year.

Bill Clifford Fired Shots

Bill Clifford amused himself by discharging a 22-calibre rifle about the yard of his home, No. 222 East Front street early Friday. Complaints of neighbors brought Officer Stokely to the scene and Clifford was threatened with arrest if he ever repeated the trick.

Here From Springfield

William Abele, a former Portsmouth photographer, who moved recently to Springfield, where he has now opened up a shop on Limestone street, was in the city on business Thursday. Mr. Abele is doing well in Springfield but still has a warm spot in his heart for the River City.

Visits Son At College

A. Schapiro, the Corner Book Store man, returned home Thursday from a visit with his son, Arnhold, who is attending school at Ohio State university. He found the local boy in the best of health and up to his neck in study, carrying 29 hours of lessons per week, which is going some for a Freshman.

Here From Colorado

George Jenkins, a well known former Portsmouth citizen, for some years past located at Pueblo, Colo., is in the city on a brief visit en route to Columbus. Mr. Jenkins is general secretary of the Pueblo Commercial club and appears to be prospering.

William Turner On War Path

Constable Ike Shaw started out Thursday armed with a half dozen search warrants sworn to by William Turner who claims his farmplace was stripped of hoes, pitchforks and other implements during his illness. Martha Dowdy and her daughter, whom Turner succeeded in driving off Lousy Run after they had thumped him are now back in Portsmouth.

Moves Family Here.

Charles Brockman who has been living in Cincinnati for some time, has removed his family to this city and occupies a house at 29 West Front street. He is employed by the Lloyd-Adams Shoe Co.

Worse Than Bullets.

Bullets have often caused less suffering to soldiers than the eczema L. W. Harriman, Burlington, Me., got in the army, and suffered with forty years. "But Bucklen's Arnica Salve cured me when all else failed," he writes. Greatest healer for Sores, Ulcers, Boils, Burns, Cuts, Wounds, Bruises and Piles. 25c at the Fisher & Streich Pharmacy.

Assisting In Revival

Chales Coleman of Olive Hill, Ky., is assisting Rev. Charles Reinhart at a revival which began at South Portsmouth Thursday evening.

Ladies' $2.50 shoes $1.43—Big sale at Salvage.

Door Open Again.

Merchant Policeman John Kielman again discovered a front door open at Anderson's store Thursday evening.

W. D. Horr complained to the police Thursday evening about boys running up and down the porch of his home on New Fifth street.

Auto Was Just Flying

Grant street residents reported to the police Thursday evening that some boy was driving automobile No. 1094 along that thoroughfare at a rate of forty miles per hour.

No Truth In Report

The report that Walter Windle is preparing to leave for New Mexico is unfounded. Walter has a good job at the N. & W. terminals and has no intention whatever of leaving Portsmouth.

John Ewing of Sandy Springs, Adams county, is visiting Delmer Hoobing of Madison street.

PEDAGOGS IN PROFITABLE GATHERING

The teachers of Green township had an interesting and profitable meeting at Forest Academy on Saturday afternoon.

The following was the program carried out:

"Stories of Authors," Miss Bertha Selby.

"Political Theory," Miss Nellie Goddard.

"How to Study," J. A. Oppy.

There was an attendance of teachers of the township except H. T. Beatty, who was away on business and the following persons were present: Misses Edna Johnston, Alma Apel, Bertha Selby, Nellie Goddard, Ruth Ault, Ida Burke, Clara Gleim, Grace Selby, Julia Ritter, Messrs. J. A. Oppy, A. Gerlach, W. E. Means, D. D. Staker, Forest Lawless, John Willis, Carl Socket, Chas. Brush, Jr., Guy Dumgardner, D. E. Ross.

The next meeting will be held in four weeks.

Building New Home

Yard Engineer Simon of the N. & W., has commenced the erection of a new home at Scioto ville.

We now have in two cars N. Y. State bulk apples for apple butter. Can make low prices on them. Cabbage and Keiffer pears are also very cheap. Now is the time to make kraut and put away fruit for winter.

19-3t The Stockham Co.

Repairing Big Tank

The Harbison-Walker company is repairing the large water tank at its Star Yards plant.

Home From Lancaster.

Mr. and Mrs. Joel Miller of this city, have returned from Lancaster, O., where they visited relatives and friends.

JUDGE BLAIR AT WEST UNION

Court of common pleas convened Monday at 1 o'clock when Judge A. Z. Blair set the docket and disposed of other preliminary matters and then went to Columbus to meet the common pleas judges of the district and fix the times for holding court the ensuing year, says the Adams County Record.

The session will probably continue two weeks.

Will Kelly Laid Up

Will Kelley of the contracting firm of Kelley Bros., was laid up Thursday on account of illness.

Heavy 50c sanitary fleece lined underwear 34c—The Salvage Big Sale.

La France SHOES for WOMEN

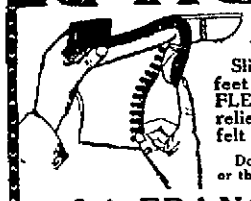

A Treat for Your Feet

Slip your tired, aching, tender feet into a pair of LA FRANCE FLEXIBLE Shoes, and enjoy a relief and comfort you never felt before.

Don't continue to wear ordinary shoes or the so-called comfort shoes when

LA FRANCE FLEXIBLE

(Goodyear Welt Process)

will bring speedy and permanent relief. So flexible and elastic you can bend back the sole until the toe touches the upper—yet always returns its original shape as soon as released. It is more comfortable than a turn shoe, yet has all the smartness and wearing qualities of the welt. You can put them on and wear them at once—no "breaking-in" necessary. Let us show you a pair. We recommend the "Ankle-fit" Last.

M. LEHMAN & BROS.

Chillicothe St., Portsmouth.

* HAVE A WANT?—FILL IT WITH A TIMES WANT ADVG. *

40 Years of Success

For over 40 years Dr. Pierce's Family Medicines have kept the lead and still stand in the front rank as curative agents.

They are little advertised now, as compared with many others, resting, as they do for popularity upon their many years of marvelous cures and the grateful friends they have made.

ASK YOUR NEIGHBORS

They must know of many cures of bad cases of Female Weakness and Kindred Ailments of Women due to the use of

Dr. Pierce's Favorite Prescription

IT MAKES WEAK WOMEN STRONG. SICK WOMEN WELL.

It's the only advertised medicine for women's ills which contains neither alcohol (which to most women is worse than rankest poison) nor habit-forming, or injurious drugs and the makers of which are not afraid to print all its ingredients on its outside wrapper. Is that not significant?

Behind Dr. Pierce's Medicines stands the Invalids' Hotel and Surgical Institute, at Buffalo, thoroughly equipped and with a Staff of Skilled Specialists to treat the more difficult cases of Chronic diseases whether requiring Medical or Surgical skill for their cure. Write for free

INVALIDS' GUIDE BOOK

Dr. Pierce's Golden Medical Discovery

Is equally renowned for its many cures of Stomach Weakness, Indigestion, Torpid, or Lazy, Liver and kindred derangements, as well as for Blood and Skin affections. In many ailments of women the combined use of these two medicines is advised.

It's only a dishonest dealer, here and there, that will attempt to persuade you to accept a *secret nostrum* in place of these time-proven remedies OF KNOWN COMPOSITION. Resent the insult to your intelligence and trade elsewhere.

World's Dispensary Medical Association, R. V. Pierce, M. D., President, Buffalo, N. Y.

THE BRAGDON DRY GOODS COMPANY

A Great Harvest Sale of Bargains!

5 days of seasonable bargain giving that should crowd our store regardless of weather conditions. Just an idea of the opportunity offerings.

Piece Goods Specials

Good yard wide unbleached muslin .. .. 5c yd
Hope Bleached Muslin .. 7½c yd
9-4 Unbleached Sheeting .. 18c yd
Outings, light and dark .. 5c yd
Yard wide Percales, light and dark, 12½c quality 8 1-3c yd
Unbleached Linen Crash .. 5c yd
Bleached Table Damask . 20c yd
EXTRA QUALITY, ALL LINEN DAMASK
Bleached and ½ bleached 45c yd
Hemmed (ready for use) Napkins .. .. 45c doz.
Linen Napkins with red border .. .. 59c doz.
Sheets 72x90 good standard muslin 39c
Yard wide poplar cloth, all colors .. .. 22c yd
All wool storm Serges and French Serges .. .. .. 50c yd
Double fold Dress Goods for School Dresses, Shepherd Checks and Plaids at .. .. 10c and 12½c yd
SPECIAL VALUES IN SILKS. Plain colors, Persians, Plaid, Stripes and Checks.

Hosiery and Underwear

Women's White feet Hose 15c value .. .. 10c pair
Women's fine Silk Lisle finish Hose .. .. 2 for 25c
Women's Burson Hose, all styles and weights, 25c values, choice .. .. .. 15c pr
Absolutely seamless, Women's fine silk Hose, Lisle sole and heel .. .. 35c pr
ODDS AND ENDS IN UNDERWEAR
Little lots carried over from last winter to close:—
25c values .. .. .. 8c and 10c
50c values .. .. .. 15c and 25c
Grandest values in popular priced Underwear in the city.
Men's Fancy Socks, 15c and 20c values, choice .. .. 10c pr
Men's Wool Socks, 25c values .. .. 15c pr
100 Fine Taffeta Umbrellas, Tape Edge and Covers, Directoire Handles, regular $1.50 quality, choice . $1.00
One lot of fine Battenberg Pieces, 35c values 19c
One lot of Linen Doilies, 15c values 5c
Lot of beautiful Embroidered Squares and Scarfs .. 48c
Full pound roll Cotton Batts .. .. 10c roll
Grand Bargains in Room Size Rugs. The Greatest Values in Comforts and Blankets in the City.

Women's Tailored Waists

Percales and Linene Waists Regular price $1.00 to $1.50. Choice 48c
100 Silk Caps and Bonnets handsomely trimmed and made. Fit 6 months to 3 year little folks. Regular price $1.00 to $3.50 Choice 69c
This means come early for the pick.
Children's Rain Capes $3.00 values, all sizes $1.98
Little folks Bear Skin Coats in white and colors, all sizes $1.98
Caps to match 25c
Black Imitation Heatherbloom Skirts 39c
All Silk Taffeta Skirts, Black and Colors $2.79
Muslin Gowns, 50c and 75c values 35c
Sweaters, Cotton and Wool Sweaters, for the little folks, Boys', Misses and Women, at money saving prices. Women's Tailored Suits at fully 25 per cent. saving over regular prices. Every suit reduced for this special sale. Alterations free, fit and satisfaction guaranteed.

Don't let the cold weather slip up on you and catch you napping. Supply your winter needs now and at

The Bragdon Dry Goods Co.

MASONIC TEMPLE, FOURTH AND CHILLICOTHE STREETS. "THE STORE ACCOMMODATING."

Particular Men...

All Admire And Appreciate

Good Clothes

"Good Clothes" and particularly true, is it that men in all walks of life, admire and praise our handsome and stylish line of

Prince Chap Clothes

Men's and Boys' Suits and Overcoats

For from any point you view them, they are not lacking in a single respect. The stocks are varied to please all tastes. Don't forget that you can save from 15 to 20 per cent. by coming here.

Everything for women to wear.

Joseph Brown

25 GALLIA ST. PORTSMOUTH, O.

DON'T BE AFRAID TO CUT plenty if the loaf comes from this bakery. It is amazing how much of our bread people will eat. Children eat it like candy and thrive on it wonderfully. They ought to. We use the best of flour only and bake it under conditions as cleanly as can be. Better try it. Bread shipped to all points daily. F. O. B. point of delivery.

JACOB PFAU
455-457 East Eleventh St., Portsmouth, Ohio.

Zenda Wouldn't Tell About Perry Hood And His "Escape"

"Hist! "Put on the soft pedal, don't talk so loud."

Just listen to what has come to pass. A number of people anxious to learn more pertaining to the escape of Perry Hood, the noted bootlegger, queried Zenda, the great mental telegraphy expert, who was the center of attraction at the Majestic theater the fore part of the week but when the question "For what violation of the law was Perry Hood put in jail, how did he escape and where is his present whereabouts?" was plied to the phenomenon she renigged and refused to answer on the advice of her manager who make the remarkable and astonishing statement that he had been requested not to allow Zenda to reveal anything about Hood further than that "too much booze" was the cause of his being put in prison. A dozen people asked similar questions about Hood and many are of the opinion that she could have thrown some light on how Hood got out of jail and where he is now as she answered many questions correctly in her mysterious manner that were just as difficult.

Now the burning question is "Who made the request of Zenda not to divulge any knowledge in reference to Hood that she might come into possession of through her strange power."

At any rate doesn't it beat the band how business keeps up!

Oh! You Zenda! Oh! you Perry Hood!

Schwartz, the Tailor,
Builder of classy clothes, 4th and Chillicothe—heart of Portsmouth.

Mrs. John Davison of Robinson avenue, has gone to Ironton for a visit to her sister, Mrs. Mary Clutts and other relatives.

Men's $20 suits and overcoats, $9.85—The Salvage Big Clothing Sale.

LEGAL NOTICE.

Sealed bids will be received by the Director of Public Service of the City of Portsmouth, State of Ohio, until noon of

Friday, November 4th, 1910.

for the construction of a sanitary sewer in the alley between Third street and Fourth street, from North Waller street to Maddock alley, according to the plans and specifications on file in said office.

Bids must contain the full name of every person or persons interested in the same and be accompanied by a bond of One Hundred Dollars to the satisfaction of the Directors of Public Service, or a certified check on some solvent bank in like amount, payable to the order of John Jones, Director of Public Service, without condition as a guaranty that if the bid is accepted a contract will be entered into and its terms properly secured.

Bidders are requested to use the printed forms which will be furnished upon application.

The right is reserved to reject any and all bids.

By order of the Director of Public Service.

H. F. THOMPSON, Clerk.
Portsmouth, O., Oct. 21, 1910.

AGED GROCERYMAN SLAPS CUSTOMER

Ben Monk's grocery on East Front street, was the scene of a scrap between the aged proprietor and a customer, John Scott of Mill street Thursday evening.

Scott had disputed an account and began abusing and calling the old merchant vile names. Monk struck him square in the face splitting his upper lip. Scott hurried to police headquarters and asked that Monk be raked over the coals. Officer Walker investigated and finding that Scott was to blame refused to interfere.

N. & W. CONDUCTOR FOUND MURDERED

Roanoke, Va., Oct. 21.—The body of Conductor Spence was found murdered on the banks of the Roanoke river yesterday. He was badly cut about the head and face. Police have no clue to the murderer. Bloodhounds have been put on the trail.

Reliable clothing at Haas'.

COAL MINERS GIVEN AN INCREASE

Wellston, O., Oct. 21.—At a meeting of the coal operators and miners of Wellston district, the coal men agreed to the rate of one dollar per ton for mining. The increase to take effect at once. The miners were represented by G. W. Savage and George Cecil, the local president. The operators by E. H. Loomis of the Superior Coal company. Twenty-one hundred miners will be benefited by the increase.

Boys' $2.00 suits 98c—The Salvage.

Orator Is Insane

Chillicothe, O., Oct. 21.—Rev. S. A. Halt, 70, noted platform orator and preacher, became suddenly insane in the Carnegie library here yesterday and had to be locked in a cell at the city prison.

It's Coming
Winter. Order your suit built at Schwartz's.

N. & W. TO BUILD OWN ENGINES

Roanoke, Va., Oct. 21.—The Norfolk & Western will build its own engines hereafter, and has commenced on five Class M freight engines, and when these are completed others will follow.

The company has received from the Baldwin Locomotive Works two engines of the same class, and has given the order to the shops to build five.

At present no extra force will be put on for the five engines but the work will be done by the shop mechanics along with their other work.

The original plan of the management was to build 25 engines each year which would necessitate an increase in the shop force.

The engines which were built in the shops have proven very satisfactory. In fact it has been stated that they are better than many of the engines that have been bought for the road.

STATE OF OHIO, CITY OF TOLEDO, LUCAS COUNTY.—ss.

Frank J. Cheney makes oath that he is senior partner of the firm of F. J. Cheney & Co., doing business in the City of Toledo, County and State aforesaid and that said firm will pay the sum of ONE HUNDRED DOLLARS for each and every case of Catarrh that cannot be cured by the use of Hall's Catarrh Cure. FRANK J. CHENEY.

Sworn to before me and subscribed in my presence, this 6th day of December, A. D., 1886.

A. W. GLEASON, Notary Public.
(Seal.)

Hall's Catarrh Cure is taken internally, and acts directly on the blood and mucous surfaces of the system. Send for testimonials free.

F. J. CHENEY & CO., Toledo, O.
Sold by all Druggists, 75c.
Take Hall's Family Pills for constipation.

Alfred and Harry Herdman, well known young farmers of Lower Nile, were business visitors in the city Thursday.

May Survive Illness.
Mrs. Heil of East Ninth street, who has been seriously ill for some time, was some better Wednesday evening and hopes are held out for her recovery.

Our First Saturday

we offer below a list of needed merchandise at prices well worth investigation. New goods are constantly arriving and are at once put on display and both the prices as well as the merchandise are attractive. Don't fail to come here Saturday.

NOTHING OVER 25¢
Pepper's
1 TO 25 CENT STORE
PORTSMOUTH, O.

Our Candy Department

This department is one of the most complete in the store. At 10c the pound we have delicious gum drops, jelly beans, cream wafers, cream covered dates, chocolate bon bons, fudge, lime drops, cocoanut cubes, etc. All strictly fresh made goods. Choice per pound 10c.

MEN'S HALF HOSE 7c.
Men's fast black double thread cotton hose. Spliced toes and heels. A good strong hose and a 10c value. Saturday .. .. 7c pr

GENUINE PEROXIDE 8c, 14c 19c
A superior quality peroxide of hydrogen. Guaranteed the equal of any on the market. Three sizes 16 oz. at 19c; 8 oz. at 14c; and 4 oz. at 8c.

PENCIL TABLETS 1c.
1000 pencil tablets. Ruled paper. 21 sheets. Worth 3c for 1c

INITIAL HANDKERCHIEFS 5c.
75 dozen of women's fine lawn initial handkerchiefs. Narrow hemstitched edge. Neat embroidered initial. Good value at .. 5c

EMBROIDERY 5c YARD.
Lot of good quality cambric and swiss embroidery edges and insertions. Widths from 3 to 6 inches. Many worth 10c. for 5c

TORCHON LACE 3½c YARD.
Cotton Torchon laces with insertions to match. White only. Widths up to 3½ inches. Yard.. .. .. 3½c

BOYS' AND GIRLS HOSE 12½c.
A good heavy quality cotton, wide ribbed hose. Double heels and toes and fast black. Sizes 5 to 10 inch. Worth 15c. Special 12½c

WOMEN'S NECKWEAR 10c.
A splendid purchase of women's neckwear including laundered embroidered collars, jabots, stock collars and silk or lawn Dutch collars trimmed with lace and insertions. Big bargains .. .. 10c each

POST CARDS 6 FOR 5c.
Post Cards of all kinds. Portsmouth views, comic, birthday and others. Choice 6 for 5c. Each 1c

EMBROIDERED COLLARS 15c.
Women's white laundered embroidered Dutch collars. Also the popular Chantecler collar. This is a regular 25c collar. Here now 15c

JEWELRY AT 10c.
Here we show a beautiful lot of women's jewelry consisting of brooches, collar pins, belt pins, cuff pin sets, necklaces in all colors, waist pins, etc. Gilt, silver and oxidized finish. Choice 10c

HAIR ROLLS 21c.
Washable Mohair or net covered hair rolls, 24 inches long. All shades of brown. Sold everywhere at 25c. Our price .. . 21c

WOMEN'S BELTS 25c.
Women's pure silk elastic, patent leather Persian or silk belts in all colors. Assorted gilt or oxidized buckles. Choice 25c

MENNEN'S TALCUM POWDER 11c
Everybody knows and has used Mennen's Talcum Powder. Either borated or Violet scented. Sold in drug stores at 25c. Here Saturday .. .. 11c box

INFANTS VESTS 7c.
In fants pure white ribbed cotton vests. Fleeced or unfleeced. Sizes up to 3 years. 10c grade 7c

CHILDREN'S STOCKINGS 8c pr
100 dozen of them. They are absolutely fast black, have spliced heels and toes, are narrow ribbed and come in sizes 5 to 9½ inches. Special value the pair 8c

MEN'S NECKWEAR 10c.
Beautiful range of patterns and a good quality silk. Four-in-hands and shield ties. Cut from a better grade of silk. Saturday .. 10c

WATER GLASSES 3c.
Good grade plain flint glass water tumblers. Very thin shell. Worth 5c. Here 3c

CORSET COVER EMBROIDERY 19c YD
Cambric corset covers embroidery, 17 inches wide. Beautiful embroidered patterns on a good quality cambric cloth. 25c grade at 19c

CHEWING GUM 2 PKGS. 5c
All chewing gums. Kis-Me, Beeman's or Wrigley's Spearmint here .. .. 2 pkgs. 5c

LENOX SOAP 7 CAKES 25c.
This famous soap needs no introduction. Sold elsewhere at 5c cake. Here Saturday only 7 cakes for 25c

FIREWORKS GOOD AND PLENTY

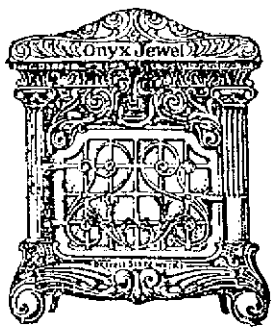

Right at the Time You Need Them!

THAT'S THE VERY TIME OUR GENERAL SALES DEPARTMENT HAS ORDERED A PUSH OUT OF 150 GAS HEATERS. EVERY STOVE OF HIGHEST QUALITY. EVERY STOVE GUARANTEED A FUEL SAVER—A BUNCH OF STRICT ECONOMY AND AN ORNAMENT IN ANY PART OF YOUR HOME.

The Rush For Gas Stoves Will Be on in a Few Days

AND AT HORCHOW'S YOU'LL FIND THE RUSH WORTH THE RUSHING.
YOU ARE GOING TO SAVE JUST 25 PER CENT. ON THE PRICE OF EVERY GAS STOVE ON OUR FLOORS.

THIS MEANS FOR CASH ONLY!

EVERY STOVE MARKED IN PLAIN FIGURES. EVERY STOVE FITTED WITH FUME PIPE FREE OF CHARGE.
THERE'LL BE A HOT TIME IN THE OLD HORCHOW STORE NEXT WEEK BECAUSE IT'S GAS STOVE WEEK FOR SURE.

SATURDAY SPECIAL NO. 267

SEE THAT CUT. THAT'S IT. A BIG HEAVY SOLID OAK JARENIER STAND FINISHED IN GOLDEN OR IN MISSION FINISH IF YOU PREFER. IT'S THE KIND YOU HAVE WALKED IN AND PAID 90 CENTS FOR. BUT WE HAVE AN EVEN 100 ONLY. IF YOU ARE WISE, BE AN EARLY BIRD AND GET A STAND SATURDAY. SHE'S YOURS. EACH .. ..